

APPLICATION NUMBER _____

CITY OF CHICAGO
AN APPLICATION TO THE CHICAGO PLAN COMMISSION UNDER THE LAKE MICHIGAN AND
CHICAGO LAKEFRONT PROTECTION ORDINANCE

(This Application Must Be Typewritten)

The Chicago Plan Commission has provided this Application Form in accordance with Section 194B-6.1 (a) of the Lake Michigan and Chicago Lakefront Protection Ordinance. The Conditions under which the provisions of this Ordinance are applicable are stated in Section 194B-5.1 of the Ordinance. The process of Plan Commission review and public hearing on each proposal within the Lake Michigan and Chicago Lakefront Protection District will commence with the Applicant's submission to the Chicago Plan Commission of a completed Application Form and the required proof of notice. Strict compliance with Section 194B-6.1(c) is required.

The staff of the Department of Planning is available to provide technical assistance to the Applicant, before preparation of his application, during the processing stages, and to review the application at submission to the Chicago Plan Commission. Copies of the Ordinance and this Application Form and examples of forms for both notification and proof of notice, are available from the Commissioner of Planning, in Room 1003, Lakefront Unit, City Hall, 121 N. La Salle Street, Chicago, Illinois 60602. Phone 744-6551.

This Application Form consists of Five Parts on 17 pages:

- Part One: General Information
- Part Two: Character of Proposal
- Part Three: Zoning Information
- Part Four: Potential Impact of Proposal (2 Sections)
- Part Five: Disclosure Forms (6 Sections)

A copy of this Application will be available for public inspection in the office of the Commissioner of Planning, Room 1000, five days prior to the date of which the public hearing on this Application before the Chicago Plan Commission is to commence.

-SECTION BELOW FOR OFFICE USE ONLY-

Date of receipt in DP: _____ In Bldgs.: _____	ZBA action necessary? ____yes ____no: Type and Status: _____
Date of Applicant Notice to taxpayers of record: _____	Disclosure necessary? ____yes ____no
Date set for public hearing: _____	Simultaneous Planned Development processing ____yes ____no
Date on which Plan Commission published newspaper notice: _____	Previous Application this address? ____yes ____no; number: _____
Date of publication of report of Commissioner of DP: _____	Zoning map amendment? ____yes ____no: # _____
Date forwarded to: DIS ____: DSS ____: DPW ____: Pk. D. ____: Other ____: _____	DISPOSITION Approved _____ Disapproved _____ Continued _____, to: _____ Date Applicant notified of decision: _____

SITE ADDRESS 350 E. South Water St. and 355 E. Wacker Drive

GUIDELINES FOR COMPLETING PART ONE OF THE APPLICATION

Part One of this Application provides general information to the Plan Commission for use in preparing its public notices of the proposal set forth in the Application and in preparing its review of that proposal.

1. The date entered in I. should be the date on which the Application is filed.
2. The location of the site of the proposal should be given by street address; if there is no address, the location must be described in relation to existing streets, rights-of-way or other fixed points of reference.
3. The Applicant must state his own name, address and telephone number and the name, address and telephone number of the owner of the subject property. The Applicant must be either the owner of the subject property or his duly authorized agent or representative, and, if the Applicant is an agent or representative, the Applicant must submit proof to the Commission that he is authorized to represent the owner of the subject property.

Whenever the ownership of the subject property is complex - a partnership, corporation, land trust or association - the Applicant shall so indicate. Further, the Commission may require disclosure of all real parties of interest in the subject property.

4. The description of a proposal should include, at a minimum, types of land uses and space uses, floor area, number of dwelling units and height of proposed structures in feet or stories. Additional concise information may also be included.
5. Under the provisions of Section 194B-6.1(c) of the Lake Michigan and Chicago Lakefront Protection Ordinance, the Applicant must submit to the Commission at the time of filing an Application a list of the names and last known addresses of the owners of all property on which notice must be served, the method of service employed, the names and addresses of persons so served, and a statement certifying that the Applicant has complied with the noticing provisions of Section 194B-6.1(c) of the Lake Michigan and Chicago Lakefront Protection Ordinance. The Commission will not accept an application unless and until the Applicant furnishes the required list and certificate.
6. If there are any other approvals required from other public agencies before the Applicant can proceed with his proposal, they should be listed; except that other City of Chicago licenses and permits may be omitted as items requiring listing herein. If no other approvals are required, enter "NONE" under VI A. Examples of items which should be listed include approval of FHA financing, a U.S. Corps of Engineers permit, Federal Aviation Authority Approval, among others.

PART ONE: GENERAL INFORMATION

I. Date of Application: _____, 20_____

II. Address or location of the Site of the Proposal: _____
350 E. South Water St. and 355 E. Wacker Dr.

III. Information on the Applicant and the Owner

A. Applicant

1. Name: GEMS Chicago, Inc. Phone: 212-644-8619
2. Address: 555 Madison Ave., 18th Floor, New York, NY 10022

B. Owner

1. Name: Lakeshore East, LLC Phone: 312-642-8869
2. Address: 225 N. Columbus Dr., Ste. 100, Chicago, IL 60601

C. If the Applicant is not the owner, check here X that proof has been attached to this Application that the Applicant is the duly authorized agent or representative of the owner.

D. If the ownership of the subject property is complex, the Applicant shall indicate the type of ownership:

1. _____ Land Trust 2. _____ Partnership or Association
3. X Corporation 4. _____

IV. Brief Description of the Proposal: Vacant development site located within Subarea E of Residential Business Planned Development #70

V. The noticing provisions of Section 194B-6.1(c) have been completed as they apply to the Applicant: Check here X.

VI. The Applicant must also obtain the following approvals in addition to the approval of the Plan Commission:

A. Nature of Approval: Administrative relief for a minor modification to Residential Business Planned Development #70

Agency: Commissioner of DHED/Zoning Administrator

B. Nature of Approval: Site Plan Approval

Agency: Commissioner of DHED/Zoning Administrator

C. Nature of Approval: Part II Approval

Agency: Commissioner of DHED/Zoning Administrator

Address: 350 E. South Water St. and 355 E. Wacker Drive

June __, 2012

Chairman, Chicago Plan Commission
Room 905 – City Hall
Chicago, Illinois 60602

In re: 350 E. South Water St. and 355 E. Wacker Dr.

The undersigned, Chris A. Leach, being first duly sworn on oath, deposes and says the following:

That the undersigned certifies that he has complied with the requirements of Sec. 16-4-100 of Chapter 194B-6.1 of the Lake Michigan and Chicago Lakefront Protection Ordinance, by sending the attached letter by USPS First Class Mail, to such property owners who appear to be the owners of said property within the subject area not solely owned by the applicant, and to the owners of all property within 250 feet in each direction of the lot line of the subject property, exclusive of public roads, streets, alleys and other public ways, or a total distance limited to 400 feet, and that the notice contained the boundaries of the property subject to the application; a statement of intended use of said property; the name and address of the applicant; a statement that the applicant intends to file an application for approval under the Lake Michigan and Chicago Lakefront Protection Ordinance on approximately June __, 2012; that the applicant has made a bonafide effort to determine the addresses of the parties to be notified under Section 6.1 (c); that the applicant certifies that the accompanying list of names and addresses of surrounding property owners within 250 feet, recognizing the above limits, is a complete list containing the names and last known addresses of the owners of the property required to be served and that the applicant has furnished in addition a list of the persons so served.

Chris A. Leach

Subscribed and Sworn to before
me this __ day of June, 2012.

Notary Public

LAW OFFICES
DALEY AND GEORGE, LTD.

TWO FIRST NATIONAL PLAZA
SUITE 400
20 SOUTH CLARK STREET
CHICAGO, ILLINOIS 60603-1835

MICHAEL DALEY
JOHN J. GEORGE
CHRIS A. LEACH
RICHARD A. TOTH
KATHLEEN A. DUNCAN
ADAM J. PENKHUS

TELEPHONE
(312) 726-8797
FACSIMILE
(312) 726-8819

June __, 2012

USPS – FIRST CLASS MAIL

In re: 350 E. South Water St. and 355 E. Wacker Drive
Chicago, Illinois

Dear Property Owner:

In accordance with the requirements for an approval under the Lake Michigan and Chicago Lakefront Protection Ordinance, please be informed that on or about June __, 2012, I, the undersigned attorney, will file an Application for approval under the Chicago Lakefront Protection Ordinance on behalf of the Applicant for the property located at 350 E. South Water St. and 355 E. Wacker Drive, Chicago, Illinois and bounded by East Wacker Drive on the north and East South Water Street on the south., Chicago, Illinois.

The purpose of the proposed Chicago Lakefront Protection Ordinance approval is to allow the construction, in Sub-Area E of RBPD #70, two school buildings. Phase I will be the construction of a 153 foot tall nine story building containing 82,000 sq. ft. for grades K through 4. Phase II will be the construction of a 240 foot tall thirteen story building containing 320,00 sq. ft. for grades 5 through 12 with 105 on site parking spaces.

The Applicant is GEMS Chicago, Inc., 555 Madison Ave., 18th Floor, New York, NY 10022 and the Owner of the property is Lakeshore East, LLC, 225 North Columbus, Suite 100, Chicago, Illinois 60601.

I am the attorney for the Applicant. My address is 20 South Clark Street, Suite 400, Chicago, Illinois 60603. Please feel free to contact me at (312) 726-8797 if you should desire additional information concerning this Application.

Please note that the Applicant is not seeking to purchase or rezone your property. The Applicant is required by law to send you this notice because you own property located within 250 feet of the subject property.

Sincerely,



John J. George

LAKEFRONT PROTECTION ORDINANCE APPLICATION

LIST OF ADJOINING OWNERS

Applicant: GEMS CHICAGO, INC.
Premises: 350 E. SOUTH WATER ST. AND 355 E. WACKER DRIVE
DATE: JUNE ____, 2012

17-10-318-025-0000
SWISS GRAND HOTEL
323 E WACKER DR
CHICAGO, IL 60601

17-10-318-049-0000
LAKE SHORE EAST
303 E WACKER STE 2750
CHICAGO, IL 60601

17-10-318-050-0000
LAKE SHORE EAST
225 N COLUMBUS #100
CHICAGO, IL 60601

17-10-318-055-0000
LAKE SHORE EAST
225 N COLUMBUS #100
CHICAGO, IL 60601

17-10-318-059-0000
BRE/SWISS LLC
6903 ROCKLEDGE DR#1500
BETHESDA, MD 20817

17-10-318-061-0000
LAKESHORE EAST LLC
225 N COLUMBUS DR #100
CHICAGO, IL 60601

17-10-318-063-1001
AQUA AT LAKESHORE EAST
303 E WACKER DR #2750
CHICAGO, IL 60601

17-10-318-063-1002
TAMI D PENA
PO BOX 802048
SANTA CLARITA, CA 91380

17-10-318-063-1003
DIANDRA AND BATAVIA
225 N COLUMBUS DR 5303
CHICAGO, IL 60601

17-10-318-063-1004
AQUA AT LAKESHORE EAST
303 E WACKER DR #2750
CHICAGO, IL 60601

17-10-318-063-1005
AQUA AT LAKESHORE EAST
303 E WACKER DR #2750
CHICAGO, IL 60601

17-10-318-063-1006
AQUA AT LAKESHORE EAST
303 E WACKER DR #2750
CHICAGO, IL 60601

17-10-318-063-1007
AQUA AT LAKESHORE EAST
303 E WACKER DR #2750
CHICAGO, IL 60601

17-10-318-063-1008
AQUA AT LAKESHORE EAST
303 E WACKER DR #2750
CHICAGO, IL 60601

17-10-318-063-1009
STEVE LANER
225 N COLUMBUS DR#5309
CHICAGO, IL 60601

17-10-318-063-1010
VINAY MALVIYA
4610 CIMARRON DR
BLOOMFIELD, MI 48302

17-10-318-063-1011
AQUA AT LAKESHORE EAST
303 E WACKER DR #2750
CHICAGO, IL 60601

17-10-318-063-1012
AQUA AT LAKESHORE EAST
303 E WACKER DR #2750
CHICAGO, IL 60601

17-10-318-063-1013
AQUA AT LAKESHORE EAST
303 E WACKER DR #2750
CHICAGO, IL 60601

17-10-318-063-1014
AQUA AT LAKESHORE EAST
303 E WACKER DR #2750
CHICAGO, IL 60601

17-10-318-063-1015
JUDITH T MANIPON
7720 ARCADIA ST
MORTON GROVE, IL 60053

17-10-318-063-1016
JAMES E MIERKE
201 N WESTSHORE 1808
CHICAGO, IL 60601

17-10-318-063-1017
AQUA AT LAKESHORE EAST
303 E WACKER DR #2750
CHICAGO, IL 60601

17-10-318-063-1018
AQUA AT LAKESHORE EAST
303 E WACKER DR #2750
CHICAGO, IL 60601

17-10-318-063-1019
OMER M AKER TRUST
225 N COLUMBUS DR 5405
□ CHICAGO, IL 60601

17-10-318-063-1020
AQUA AT LAKESHORE EAST
303 E WACKER DR #2750
CHICAGO, IL 60601

17-10-318-063-1021
AQUA AT LAKESHORE EAST
303 E WACKER DR #2750
CHICAGO, IL 60601

17-10-318-063-1022
AQUA AT LAKESHORE EAST
303 E WACKER DR #2750
CHICAGO, IL 60601

17-10-318-063-1023
RAVI GAUTHAM
225 N COLUMBUS DR 5409
CHICAGO, IL 60601

17-10-318-063-1024
RICHARD A FEARE
511 KAZIMOUR RD
BARRINGTON, IL 60010

17-10-318-063-1025
AQUA AT LAKESHORE EAST
303 E WACKER DR #2750
CHICAGO, IL 60601

17-10-318-063-1026
ANIL K GARG
3747 HIGHKNOB CIR
NAPERVILLE, IL 60564

17-10-318-063-1027
JOHN KOBYLECKY
225 N COLUMBUS DR 5413
CHICAGO, IL 60601

17-10-318-063-1028
RASARD J MENDENHALL
225 N COLUMBUS DR
CHICAGO, IL 60601

17-10-318-063-1029
AQUA AT LAKESHORE EAST
303 E WACKER DR #2750
CHICAGO, IL 60601

17-10-318-063-1030
EDWARD ALFONSO
PO BOX 6707
CHICAGO, IL 60680

17-10-318-063-1031
AQUA AT LAKESHORE EAST
303 E WACKER DR #2750
CHICAGO, IL 60601

17-10-318-063-1032
MANOHER CHAWLA
6432 N LEMAI AVE
CHICAGO, IL 60646

17-10-318-063-1033
AQUA AT LAKESHORE EAST
303 E WACKER DR #2750
CHICAGO, IL 60601

17-10-318-063-1034
AQUA AT LAKESHORE EAST
303 E WACKER DR #2750
CHICAGO, IL 60601

17-10-318-063-1035
RONALD WOJCIK
460 W HALEYS HILL CT
PALATINE, IL 60074

17-10-318-063-1036
LOEWENBERG GST TRUSTY
225 N COLUMBUS DR #100
CHICAGO, IL 60601

17-10-318-063-1037
AQUA AT LAKESHORE EAST
303 E WACKER DR #2750
CHICAGO, IL 60601

17-10-318-063-1038
AQUA AT LAKESHORE EAST
303 E WACKER DR #2750
CHICAGO, IL 60601

17-10-318-063-1039
AQUA AT LAKESHORE EAST
303 E WACKER DR #2750
CHICAGO, IL 60601

17-10-318-063-1040
DANIEL ZURAKOV
225 N COLOMBUS DR 5512
CHICAGO, IL 60601

17-10-318-063-1041
ALFRED HANSCHMANN
55 LEADVILLE CT
GILBERTS, IL 60136

17-10-318-063-1042
RAJESH ANEJA
225 N COLUMBUS DR
CHICAGO, IL 60601

17-10-318-063-1043
AQUA AT LAKESHORE EAST
303 E WACKER DR #2750
CHICAGO, IL 60601

17-10-318-063-1044
SRINDIHI S REDDY
225 N COLUMBUS DR 5602
CHICAGO, IL 60601

17-10-318-063-1045
BENSON PIN SHENG YANG
225 N COLUMBUS DR 5603
CHICAGO, IL 60601

17-10-318-063-1046
AQUA AT LAKESHORE EAST
303 E WACKER DR #2750
CHICAGO, IL 60601

17-10-318-063-1047
MARVIN BALTAZAR
508 W HAWTHORNE BLVD
MUNDELEIN, IL 60060

17-10-318-063-1048
AQUA AT LAKESHORE EAST
303 E WACKER DR #2750
CHICAGO, IL 60601

17-10-318-063-1049
MITCHEL HOBAN
34022 N 57TH PLACE
SCOTTSDALE, AZ 85266

17-10-318-063-1050
AQUA AT LAKESHORE EAST
303 E WACKER DR #2750
CHICAGO, IL 60601

17-10-318-063-1051
AQUA AT LAKESHORE EAST
303 E WACKER DR #2750
CHICAGO, IL 60601

17-10-318-063-1052
AQUA AT LAKESHORE EAST
303 E WACKER DR #2750
CHICAGO, IL 60601

17-10-318-063-1053
MARCIA SKWAREK 5611
225 N COLUMBUS DR
CHICAGO, IL 60601

17-10-318-063-1054
AQUA AT LAKESHORE EAST
303 E WACKER DR #2750
CHICAGO, IL 60601

17-10-318-063-1055
AQUA AT LAKESHORE EAST
303 E WACKER DR #2750
CHICAGO, IL 60601

17-10-318-063-1056
KAMAL AMIN
10516 N WOODCREST DR
MEQUON, WI 53092

17-10-318-063-1057
SCOTT POULTER TRUST
3711 TIMBER CREEK LANE
NAPERVILLE, IL 60565

17-10-318-063-1058
PRABHAT MALINI VIRA
780 BOYLSTON ST #12-1
BOSTON, MA 2199

17-10-318-063-1059
AQUA AT LAKESHORE EAST
303 E WACKER DR #2750
CHICAGO, IL 60601

17-10-318-063-1060
DELAB LLC
15 ST JOHN DRIVE
HAWTHORN WDS, IL 60047

17-10-318-063-1061
AQUA AT LAKESHORE EAST
303 E WACKER DR #2750
CHICAGO, IL 60601

17-10-318-063-1062
JONG SUNG HONG
416 VINE CT
WILMETTE, IL 60091

17-10-318-063-1063
EUGENE H HERRICK
225 N COLUMBUS DR 5803
CHICAGO, IL 60601

17-10-318-063-1064
AQUA AT LAKESHORE EAST
303 E WACKER DR #2750
CHICAGO, IL 60601

17-10-318-063-1065
AQUA AT LAKESHORE EAST
303 E WACKER DR #2750
CHICAGO, IL 60601

17-10-318-063-1066
AQUA AT LAKESHORE EAST
303 E WACKER DR #2750
CHICAGO, IL 60601

17-10-318-063-1067
NIKOLA L MATIC
600 N FAIRBANKS CT2710
CHICAGO, IL 60611

17-10-318-063-1068
AQUA AT LAKESHORE EAST
303 E WACKER DR #2750
CHICAGO, IL 60601

17-10-318-063-1069
HUMAIRA SAYED
225 N COLUMBUS DR 5809
CHICAGO, IL 60601

17-10-318-063-1070
ALAN D FERBER
225E COLUMBUS DR #5901
CHICAGO, IL 60601

17-10-318-063-1071
K B KRUPA
225 N COLUMBUS DR #590
CHICAGO, IL 60601

17-10-318-063-1072
AQUA AT LAKESHORE EAST
303 E WACKER DR #2750
CHICAGO, IL 60601

17-10-318-063-1073
MARWAN BAGHDAN
225 N COLUMBUS DR
CHICAGO, IL 60601

17-10-318-063-1074
SUE AN
2708 INDEPENDENCE AVE
GLENVIEW, IL 60026

17-10-318-063-1075
CRISTINA PAVEL
9050 N LOWELL AVE
SKOKIE, IL 60076

17-10-318-063-1076
AQUA AT LAKESHORE EAST
303 E WACKER DR #2750
CHICAGO, IL 60601

17-10-318-063-1077
MARY STRUTYNSKI
225 N COLUMBUS #5908
CHICAGO, IL 60601

17-10-318-063-1078
DANIEL WECHTER
225 N COLUMBUS 5909
CHICAGO, IL 60601

17-10-318-063-1079
AQUA AT LAKESHORE EAST
303 E WACKER DR #2750
CHICAGO, IL 60601

17-10-318-063-1080
AQUA AT LAKESHORE EAST
303 E WACKER DR #2750
CHICAGO, IL 60601

17-10-318-063-1081
AQUA AT LAKESHORE EAST
303 E WACKER DR #2750
CHICAGO, IL 60601

17-10-318-063-1082
AQUA AT LAKESHORE EAST
303 E WACKER DR #2750
CHICAGO, IL 60601

17-10-318-063-1083
SUGNI SUKHANI
225 N COLUMBUS DR 6005
CHICAGO, IL 60601

17-10-318-063-1084
AQUA AT LAKESHORE EAST
303 E WACKER DR #2750
CHICAGO, IL 60601

17-10-318-063-1085
AQUA AT LAKESHORE EAST
303 E WACKER DR #2750
CHICAGO, IL 60601

17-10-318-063-1086
AQUA AT LAKESHORE EAST
303 E WACKER DR #2750
CHICAGO, IL 60601

17-10-318-063-1087
AQUA AT LAKESHORE EAST
303 E WACKER DR #2750
CHICAGO, IL 60601

17-10-318-063-1088
GREGORY KATZMAN
225 N COLUMBUS DR 6101
CHICAGO, IL 60601

17-10-318-063-1089
AQUA AT LAKESHORE EAST
303 E WACKER DR #2750
CHICAGO, IL 60601

17-10-318-063-1090
AQUA AT LAKESHORE EAST
303 E WACKER DR #2750
CHICAGO, IL 60601

17-10-318-063-1091
AQUA AT LAKESHORE EAST
303 E WACKER DR #2750
CHICAGO, IL 60601

17-10-318-063-1092
HARVEY LOEB
225 N COLUMBUS DR 6105
CHICAGO, IL 60601

17-10-318-063-1093
JUDY JASHINSKY 6106
225 N COLUMBUS DR
CHICAGO, IL 60601

17-10-318-063-1094
AQUA AT LAKESHORE EAST
303 E WACKER DR #2750
CHICAGO, IL 60601

17-10-318-063-1095
GALAB BANKOV
225 N COLUMBUS #6108
CHICAGO, IL 60601

17-10-318-063-1096
JEFFREY BOROMISA
2433 WOODY NOLL DR
PORTAGE, MI 49002

17-10-318-063-1097
AQUA AT LAKESHORE EAST
303 E WACKER DR #2750
CHICAGO, IL 60601

17-10-318-063-1098
AQUA AT LAKESHORE EAST
303 E WACKER DR #2750
CHICAGO, IL 60601

17-10-318-063-1099
MTM PROPERTIES LLC
429 JASON LANE
SCHAUMBURG, IL 60173

17-10-318-063-1100
MARK WILKINS 602
155 CARONDELET PLAZA
CLAYTON, MO 63105

17-10-318-063-1101
AQUA AT LAKESHORE EAST
303 E WACKER DR #2750
CHICAGO, IL 60601

17-10-318-063-1102
ANDREW YACOUB
225 N COLUMBUS DR 6206
CHICAGO, IL 60601

17-10-318-063-1103
AQUA AT LAKESHORE EAST
303 E WACKER DR #2750
CHICAGO, IL 60601

17-10-318-063-1104
NIKOLA VAJDA
225 N COLUMBUS #6208
CHICAGO, IL 60601

17-10-318-063-1105
ESTEFAN GRACE ROY
225 N COLUMBUS DR 6209
CHICAGO, IL 60601

17-10-318-063-1106
AQUA AT LAKESHORE EAST
303 E WACKER DR #2750
CHICAGO, IL 60601

17-10-318-063-1107
SUNDARARAJ R CHERALA
507 WEXFORD CT
ST CHARLES, IL 60175

17-10-318-063-1108
AQUA AT LAKESHORE EAST
303 E WACKER DR #2750
CHICAGO, IL 60601

17-10-318-063-1109
AQUA AT LAKESHORE EAST
303 E WACKER DR #2750
CHICAGO, IL 60601

17-10-318-063-1110
JAMES A TALLEY
225 N COLUMBUS DR#6305
CHICAGO, IL 60601

17-10-318-063-1111
MICHAEL KAYE
225 N COLUMBUS DR6306
CHICAGO, IL 60601

17-10-318-063-1112
AQUA AT LAKESHORE EAST
303 E WACKER DR #2750
CHICAGO, IL 60601

17-10-318-063-1113
AQUA AT LAKESHORE EAST
303 E WACKER DR #2750
CHICAGO, IL 60601

17-10-318-063-1114
MICHAEL A LOVALLO
225 N COLUMBUS #6309
CHICAGO, IL 60601

17-10-318-063-1115
MARK ANNE MCINTOSH
225 N COLUMBUS DR 6401
CHICAGO, IL 60601

17-10-318-063-1116
NIYADA VATHANASOMBATI
225 N COLUMBUS DR
CHICAGO, IL 60601

17-10-318-063-1117
AQUA AT LAKESHORE EAST
303 E WACKER DR #2750
CHICAGO, IL 60601

17-10-318-063-1118
AQUA AT LAKESHORE EAST
303 E WACKER DR #2750
CHICAGO, IL 60601

17-10-318-063-1119
SHODHAN L PATEL
225 N COLUMBUS DR#6405
CHICAGO, IL 60601

17-10-318-063-1120
JACK LIU
225 N COLUMBUS DR
CHICAGO, IL 60601

17-10-318-063-1121
AQUA AT LAKESHORE EAST
303 E WACKER DR #2750
CHICAGO, IL 60601

17-10-318-063-1122
DOUGLAS B SLOMSKI
225 N COLUMBUS DR 6408
CHICAGO, IL 60601

17-10-318-063-1123
AQUA AT LAKESHORE EAST
303 E WACKER DR #2750
CHICAGO, IL 60601

17-10-318-063-1124
AQUA AT LAKESHORE EAST
303 E WACKER DR #2750
CHICAGO, IL 60601

17-10-318-063-1125
NIHAD MUHREZ
420 E WATERSIDE DR
CHICAGO, IL 60601

17-10-318-063-1126
AQUA AT LAKESHORE EAST
303 E WACKER DR #2750
CHICAGO, IL 60601

17-10-318-063-1127
AQUA AT LAKESHORE EAST
303 E WACKER DR #2750
CHICAGO, IL 60601

17-10-318-063-1128
AQUA AT LAKESHORE EAST
303 E WACKER DR #2750
CHICAGO, IL 60601

17-10-318-063-1129
DURGESH SINGH
225 N COLUMBUS DR 6506
CHICAGO, IL 60601

17-10-318-063-1130
AQUA AT LAKESHORE EAST
303 E WACKER DR #2750
CHICAGO, IL 60601

17-10-318-063-1131
PRISCILLA MIMS
225 N COLUMBUS 6508
CHICAGO, IL 60601

17-10-318-063-1132
AQUA AT LAKESHORE EAST
303 E WACKER DR #2750
CHICAGO, IL 60601

17-10-318-063-1133
AQUA AT LAKESHORE EAST
303 E WACKER DR #2750
CHICAGO, IL 60601

17-10-318-063-1134
AQUA AT LAKESHORE EAST
303 E WACKER DR #2750
CHICAGO, IL 60601

17-10-318-063-1135
PAT RASA MCCARTHY
5108 ILLINOIS AVE
LISLE, IL 60532

17-10-318-063-1136
B S MARWAH
30 HAMILTON LANE
OAK BROOK, IL 60523

17-10-318-063-1137
PETER VELDMAN
51983 HEATHER COVE
SOUTH BEND, IN 46635

17-10-318-063-1138
PANKAJ VASHI
211 N SAVENNA CT
LAKE FOREST, IL 60045

17-10-318-063-1139
STEVE LUM
602 W CROOKED STICK CT
VERNON HILLS, IL 60061

17-10-318-063-1140
AQUA AT LAKESHORE EAST
303 E WACKER DR #2750
CHICAGO, IL 60601

17-10-318-063-1141
AQUA AT LAKESHORE EAST
303 E WACKER DR #2750
CHICAGO, IL 60601

17-10-318-063-1142
AQUA AT LAKESHORE EAST
303 E WACKER DR #2750
CHICAGO, IL 60601

17-10-318-063-1143
ELIZABETH ANDREWS
5 BUTTERFIELD CIRCLE
FLOSSMOOR, IL 60422

17-10-318-063-1144
AQUA AT LAKESHORE EAST
303 E WACKER DR #2750
CHICAGO, IL 60601

17-10-318-063-1145
AQUA AT LAKESHORE EAST
303 E WACKER DR #2750
CHICAGO, IL 60601

17-10-318-063-1146
GROPPEL FAMILY LTD PS
225 N COLUMBUS DR
CHICAGO, IL 60601

17-10-318-063-1147
AQUA AT LAKESHORE EAST
303 E WACKER DR #2750
CHICAGO, IL 60601

17-10-318-063-1148
AQUA AT LAKESHORE EAST
303 E WACKER DR #2750
CHICAGO, IL 60601

17-10-318-063-1149
DONALD HEINZ
225 N COLUMBUS DR 6708
CHICAGO, IL 60601

17-10-318-063-1150
AQUA AT LAKESHORE EAST
303 E WACKER DR #2750
CHICAGO, IL 60601

17-10-318-063-1151
AQUA AT LAKESHORE EAST
303 E WACKER DR #2750
CHICAGO, IL 60601

17-10-318-063-1152
AQUA AT LAKESHORE EAST
303 E WACKER DR #2750
CHICAGO, IL 60601

17-10-318-063-1153
AQUA AT LAKESHORE EAST
303 E WACKER DR #2750
CHICAGO, IL 60601

17-10-318-063-1154
FREDDIE J LUSTER II
13426 EDINBURGH DR
PALOS HTS, IL 60463

17-10-318-063-1155
AQUA AT LAKESHORE EAST
303 E WACKER DR #2750
CHICAGO, IL 60601

17-10-318-063-1156
INDU LAMBA
115 SINGLETREE RD
ORLAND PK, IL 60467

17-10-318-063-1157
AQUA AT LAKESHORE EAST
303 E WACKER DR #2750
CHICAGO, IL 60601

17-10-318-063-1158
AQUA AT LAKESHORE EAST
303 E WACKER DR #2750
CHICAGO, IL 60601

17-10-318-063-1159
AQUA AT LAKESHORE EAST
303 E WACKER DR #2750
CHICAGO, IL 60601

17-10-318-063-1160
AQUA AT LAKESHORE EAST
303 E WACKER DR #2750
CHICAGO, IL 60601

17-10-318-063-1161
AQUA AT LAKESHORE EAST
303 E WACKER DR #2750
CHICAGO, IL 60601

17-10-318-063-1162
AQUA AT LAKESHORE EAST
303 E WACKER DR #2750
CHICAGO, IL 60601

17-10-318-063-1163
AQUA AT LAKESHORE EAST
303 E WACKER DR #2750
CHICAGO, IL 60601

17-10-318-063-1164
C YESHWANT
27 LAKESIDE DR
S BARRINGTON, IL 60010

17-10-318-063-1165
MUNIRA M PATEL
225 N COLUMBUS DR 6906
CHICAGO, IL 60601

17-10-318-063-1166
KIMBERLY HOWE
225 N COLUMBUS DR 6907
CHICAGO, IL 60601

17-10-318-063-1167
WILLIAM A MCTEE
225 N COLUMBUS DR 6908
CHICAGO, IL 60601

17-10-318-063-1168
AHMED MALIK
W129N6599 DAYLILY DR
MNMNEE FALLS, WI 53051

17-10-318-063-1169
MARTIN JOSEPH
225 N COLUMBUS #7001
CHICAGO, IL 60601

17-10-318-063-1170
PETER WEI
1044 NEW TRIER CT
WILMETTE, IL 60091

17-10-318-063-1171
AQUA AT LAKESHORE EAST
303 E WACKER DR #2750
CHICAGO, IL 60601

17-10-318-063-1172
KEN CHE CAROL CHU
1241 S PATRICK LANE
PALATINE, IL 60067

17-10-318-063-1173
JUDITH M TONNEMAN
24 BARRINGTON BOURNE
BARRINGTON, IL 60010

17-10-318-063-1174
AQUA AT LAKESHORE EAST
303 E WACKER DR #2750
CHICAGO, IL 60601

17-10-318-063-1175
PEILIN CHENG
225 N COLUMBUS DR 7008
CHICAGO, IL 60601

17-10-318-063-1176
AQUA AT LAKESHORE EAST
303 E WACKER DR #2750
CHICAGO, IL 60601

17-10-318-063-1177
CHICAGO TITLE LAND TR
225 N COLUMBUS DR 7101
CHICAGO, IL 60601

17-10-318-063-1178
DENNIS R KANE 7102
225 N COLUMBUS DRIVE
CHICAGO, IL 60601

17-10-318-063-1179
AQUA AT LAKESHORE EAST
303 E WACKER DR #2750
CHICAGO, IL 60601

17-10-318-063-1180
AQUA AT LAKESHORE EAST
303 E WACKER DR #2750
CHICAGO, IL 60601

17-10-318-063-1181
AQUA AT LAKESHORE EAST
303 E WACKER DR #2750
CHICAGO, IL 60601

17-10-318-063-1182
EVELYN M MCKEEGAN
225 N COLUMBUS DR#7106
CHICAGO, IL 60601

17-10-318-063-1183
LYN JAMES GARBARINI
1613 COURTLAND AVE
PARK RIDGE, IL 60068

17-10-318-063-1184
WILLIAM W LEE
29 WARRINGTON DR
LAKE BLUFF, IL 60044

17-10-318-063-1185
AQUA AT LAKESHORE EAST
303 E WACKER DR #2750
CHICAGO, IL 60601

17-10-318-063-1186
JAYALAKSHMI ATTALURI
915 W BUTTERFIELD CRT
PEORIA, IL 61614

17-10-318-063-1187
ISSAM MIKATO
255 N COLUMBUS DR 7202
CHICAGO, IL 60601

17-10-318-063-1188
SRINATH SURAPANENI
225 N COLUMBUS DR 7203
CHICAGO, IL 60601

17-10-318-063-1189
HEYDARI TRUST
3207 BERRY CT
CRYSTAL LAKE, IL 60012

17-10-318-063-1190
SHIV SHARMA
225 N COLUMBUS DR
CHICAGO, IL 60601

17-10-318-063-1191
BRIAN P MEIER
225 N COLUMBUS DR 7206
CHICAGO, IL 60601

17-10-318-063-1192
AQUA AT LAKESHORE EAST
303 E WACKER DR #2750
CHICAGO, IL 60601

17-10-318-063-1193
MICHAEL R CASON
225 N COLUMBUS #7208
CHICAGO, IL 60601

17-10-318-063-1194
AQUA AT LAKESHORE EAST
303 E WACKER DR #2750
CHICAGO, IL 60601

17-10-318-063-1195
AQUA AT LAKESHORE EAST
303 E WACKER DR #2750
CHICAGO, IL 60601

17-10-318-063-1196
AQUA AT LAKESHORE EAST
303 E WACKER DR #2750
CHICAGO, IL 60601

17-10-318-063-1197
AKHILESWARI YESHWANT
27 LAKESIDE DR
S BARRINGTON, IL 60010

17-10-318-063-1198
CHGO TITLE LAND TR
225 N COLUMBUS DR 7305
CHICAGO, IL 60601

17-10-318-063-1199
DAVID MARGARET ORLOFF
1655 SPRUCE ST
HIGHLAND PK, IL 60035

17-10-318-063-1200
AQUA AT LAKESHORE EAST
303 E WACKER DR #2750
CHICAGO, IL 60601

17-10-318-063-1201
AQUA AT LAKESHORE EAST
303 E WACKER DR #2750
CHICAGO, IL 60601

17-10-318-063-1202
AQUA AT LAKESHORE EAST
303 E WACKER DR #2750
CHICAGO, IL 60601

17-10-318-063-1203
AJAY K JAIN
225N COLUMBUS DR 7401
CHICAGO, IL 60601

17-10-318-063-1204
HELMUT LEEANN MLAKAR
225 N COLUMBUS DR7402
CHICAGO, IL 60601

17-10-318-063-1205
AQUA AT LAKESHORE EAST
303 E WACKER DR #2750
CHICAGO, IL 60601

17-10-318-063-1206
AQUA AT LAKESHORE EAST
303 E WACKER DR #2750
CHICAGO, IL 60601

17-10-318-063-1207
MARGARET FRENDEL
225 N COLUMBUS DR 7405
CHICAGO, IL 60601

17-10-318-063-1208
ELIA M KIANI KHOZANI
P O BOX 720206
MCALLEN, TX 78504

17-10-318-063-1209
AQUA AT LAKESHORE EAST
303 E WACKER DR #2750
CHICAGO, IL 60601

17-10-318-063-1210
DAVID LAU
225 N COLUMBUS #7408
CHICAGO, IL 60601

17-10-318-063-1211
AQUA AT LAKESHORE EAST
303 E WACKER DR #2750
CHICAGO, IL 60601

17-10-318-063-1212
J CHEN
225 N COLUMBUS DR 7501
CHICAGO, IL 60601

17-10-318-063-1213
FRANK GAYLE GURTZ
2520 THORNGATE LN
RIVERWOODS, IL 60015

17-10-318-063-1214
ALBERT J WIRTH
2915 N SOUTHPORT AVE
CHICAGO, IL 60657

17-10-318-063-1215
AQUA AT LAKESHORE EAST
303 E WACKER DR #2750
CHICAGO, IL 60601

17-10-318-063-1216
MAGALLANES PROPERTIES
225 N COLUMBUS #100
CHICAGO, IL 60601

17-10-318-063-1217
AQUA AT LAKESHORE EAST
303 E WACKER DR #2750
CHICAGO, IL 60601

17-10-318-063-1218
AQUA AT LAKESHORE EAST
303 E WACKER DR #2750
CHICAGO, IL 60601

17-10-318-063-1219
MAGALLANES PROPERTIES
225 N COLUMBUS STE 100
CHICAGO, IL 60601

17-10-318-063-1220
DAVID A WARREN
225 N COLUMBUS
CHICAGO, IL 60601

17-10-318-063-1221
RICHARD YU
225 N COLUMBUS DR7601
CHICAGO, IL 60601

17-10-318-063-1222
LOEWENBERG FAMILY TRUS
225 N COLUMBUS DR #100
CHICAGO, IL 60601

17-10-318-063-1223
ROBERT BRUNO
225 N COLUMBUS DR 7603
CHICAGO, IL 60601

17-10-318-063-1224
JUDY ZAGER
225 N COLUMBUS #7604
CHICAGO, IL 60601

17-10-318-063-1225
AQUA AT LAKESHORE EAST
303 E WACKER DR #2750
CHICAGO, IL 60601

17-10-318-063-1226
JOHN R PAMALA J WALSH
10909 POINEER TRAIL
FRANKFORT, IL 60423

17-10-318-063-1227
AQUA AT LAKESHORE EAST
303 E WACKER DR #2750
CHICAGO, IL 60601

17-10-318-063-1228
SHANTON B REDDY
225 N COLUMBUS DR 7608
CHICAGO, IL 60601

17-10-318-063-1229
AQUA AT LAKESHORE EAST
303 E WACKER DR #2750
CHICAGO, IL 60601

17-10-318-063-1230
AJIT N JUMAR
1 CASCADE CT E
BURR RIDGE, IL 60527

17-10-318-063-1231
VIDYA YALAMANCHI
225 N COLUMBUS DR 7702
CHICAGO, IL 60601

17-10-318-063-1232
AQUA AT LAKESHORE EAST
303 E WACKER DR #2750
CHICAGO, IL 60601

17-10-318-063-1233
MUKESH ARORA
690 D TERRA COTTA AVE
CRYSTAL LAKE, IL 60014

17-10-318-063-1234
JAMES NGUYEN
225 N COLUMBUS DR 7705
CHICAGO, IL 60601

17-10-318-063-1235
JOSEPH OLEARY
225 N COLUMBUS DR #7706
CHICAGO, IL 60601

17-10-318-063-1236
AQUA AT LAKESHORE EAST
303 E WACKER DR #2750
CHICAGO, IL 60601

17-10-318-063-1237
K PADMAJA MOULI
225 N COLUMBUS #7708
CHICAGO, IL 60601

17-10-318-063-1238
AQUA AT LAKESHORE EAST
303 E WACKER DR #2750
CHICAGO, IL 60601

17-10-318-063-1239
AQUA AT LAKESHORE EAST
303 E WACKER DR #2750
CHICAGO, IL 60601

17-10-318-063-1240
AQUA AT LAKESHORE EAST
303 E WACKER DR #2750
CHICAGO, IL 60601

17-10-318-063-1241
ASHA KHANNA
129 OAK RIDGE DR E
BURR RIDGE, IL 60527

17-10-318-063-1242
AQUA AT LAKESHORE EAST
303 E WACKER DR #2750
CHICAGO, IL 60601

17-10-318-063-1243
WILLIAMS J ZEILER
225 N COLUMBUS DR 7805
CHICAGO, IL 60601

17-10-318-063-1244
AQUA AT LAKESHORE EAST
303 E WACKER DR #2750
CHICAGO, IL 60601

17-10-318-063-1245
RAJ KHANNA
129 OAK RIDGE DR E
BURR RIDGE, IL 60527

17-10-318-063-1246
SURESH WG KUMAR
2747 FOX RIVER LN
NAPERVILLE, IL 60565

17-10-318-063-1247
AQUA AT LAKESHORE EAST
303 E WACKER DR #2750
CHICAGO, IL 60601

17-10-318-063-1248
AQUA AT LAKESHORE EAST
303 E WACKER DR #2750
CHICAGO, IL 60601

17-10-318-063-1249
AQUA AT LAKESHORE EAST
303 E WACKER DR #2750
CHICAGO, IL 60601

17-10-318-063-1250
UPIL USA INC
225 N COLUMBUS DR 7905
CHICAGO, IL 60601

17-10-318-063-1251
AQUA AT LAKESHORE EAST
303 E WACKER DR #2750
CHICAGO, IL 60601

17-10-318-063-1252
AQUA AT LAKESHORE EAST
303 E WACKER DR #2750
CHICAGO, IL 60601

17-10-318-063-1253
AQUA AT LAKESHORE EAST
303 E WACKER DR #2750
CHICAGO, IL 60601

17-10-318-063-1254
AQUA AT LAKESHORE EAST
303 E WACKER DR #2750
CHICAGO, IL 60601

17-10-318-063-1255
LEONID RADVINSKY
225 N COLUMBUS DR
CHICAGO, IL 60601

17-10-318-063-1256
SATISH R SHAH 8004
225 N COLUMBUS DR
CHICAGO, IL 60601

17-10-318-063-1257
AILEEN M SIMPSON
225 N COLUMBUS DR 8005
CHICAGO, IL 60601

17-10-318-063-1258
AQUA AT LAKESHORE EAST
303 E WACKER DR #2750
CHICAGO, IL 60601

17-10-318-063-1259
AQUA AT LAKESHORE EAST
303 E WACKER DR #2750
CHICAGO, IL 60601

17-10-318-063-1260
JEFFREY LAKE
225 N COLUMBUS #8105
CHICAGO, IL 60601

17-10-318-063-1261
GALLANTER TRUST
525 EL DAMINO DEL MAR
SAN FRANCISCO, CA 94121

17-10-318-063-1262
AQUA AT LAKESHORE EAST
303 E WACKER DR #2750
CHICAGO, IL 60601

17-10-318-063-1263
AQUA AT LAKESHORE EAST
303 E WACKER DR #2750
CHICAGO, IL 60601

17-10-318-063-1264
AQUA AT LAKESHORE EAST
303 E WACKER DR #2750
CHICAGO, IL 60601

17-10-318-063-1265
AQUA AT LAKESHORE EAST
303 E WACKER DR #2750
CHICAGO, IL 60601

17-10-318-063-1266
AQUA AT LAKESHORE EAST
303 E WACKER DR #2750
CHICAGO, IL 60601

17-10-318-063-1267
AQUA AT LAKESHORE EAST
303 E WACKER DR #2750
CHICAGO, IL 60601

17-10-318-063-1268
MARWAN BAGHDAN
225 N COLUMBUS DR
CHICAGO, IL 60601

17-10-318-063-1269
AQUA AT LAKESHORE EAST
303 E WACKER DR #2750
CHICAGO, IL 60601

17-10-318-063-1270
AQUA AT LAKESHORE EAST
303 E WACKER DR #2750
CHICAGO, IL 60601

17-10-318-063-1271
AQUA AT LAKESHORE EAST
303 E WACKER DR #2750
CHICAGO, IL 60601

17-10-318-063-1272
AQUA AT LAKESHORE EAST
303 E WACKER DR #2750
CHICAGO, IL 60601

17-10-318-063-1273
AQUA AT LAKESHORE EAST
303 E WACKER DR #2750
CHICAGO, IL 60601

17-10-318-063-1274
JEFFREY LAKE
225 N COLUMBUS #8105
CHICAGO, IL 60601

17-10-318-063-1275
AQUA AT LAKESHORE EAST
303 E WACKER DR #2750
CHICAGO, IL 60601

17-10-318-063-1276
THEODORE R TONNEMAN
24 BARRINGTON BOURNE
BARRINGTON, IL 60010

17-10-318-063-1277
LYN JAMES GARBARINI
1613 COURTLAND AVE
PARK RIDGE, IL 60068

17-10-318-063-1278
AQUA AT LAKESHORE EAST
303 E WACKER DR #2750
CHICAGO, IL 60601

17-10-318-063-1279
AQUA AT LAKESHORE EAST
303 E WACKER DR #2750
CHICAGO, IL 60601

17-10-318-063-1280
MITCHEL HOBAN
34022 N 57TH PLACE
SCOTTSDALE, AZ 85266

17-10-318-063-1281
AQUA AT LAKESHORE EAST
303 E WACKER DR #2750
CHICAGO, IL 60601

17-10-318-063-1282
AQUA AT LAKESHORE EAST
303 E WACKER DR #2750
CHICAGO, IL 60601

17-10-318-063-1283
AQUA AT LAKESHORE EAST
303 E WACKER DR #2750
CHICAGO, IL 60601

17-10-318-063-1284
AQUA AT LAKESHORE EAST
303 E WACKER DR #2750
CHICAGO, IL 60601

17-10-318-063-1285
AQUA AT LAKESHORE EAST
303 E WACKER DR #2750
CHICAGO, IL 60601

17-10-318-063-1286
AQUA AT LAKESHORE EAST
303 E WACKER DR #2750
CHICAGO, IL 60601

17-10-318-063-1287
NIYADA VATHANASOMBATI
225 N COLUMBUS DR
CHICAGO, IL 60601

17-10-318-063-1288
DAVID LAU
225 N COLUMBUS #7408
CHICAGO, IL 60601

17-10-318-063-1289
SHANTON B REDDY
225 N COLUMBUS DR 7608
CHICAGO, IL 60601

17-10-318-063-1290
SRINATH SURAPANENI
225 N COLUMBUS DR 7203
CHICAGO, IL 60601

17-10-318-063-1291
PEILIN CHENG
225 N COLUMBUS DR 7008
CHICAGO, IL 60601

17-10-318-063-1292
AQUA AT LAKESHORE EAST
303 E WACKER DR #2750
CHICAGO, IL 60601

17-10-318-063-1293
NIHAD MUHREZ
420 E WATERSIDE DR
CHICAGO, IL 60601

17-10-318-063-1294
AQUA AT LAKESHORE EAST
303 E WACKER DR #2750
CHICAGO, IL 60601

17-10-318-063-1295
AQUA AT LAKESHORE EAST
303 E WACKER DR #2750
CHICAGO, IL 60601

17-10-318-063-1296
AQUA AT LAKESHORE EAST
303 E WACKER DR #2750
CHICAGO, IL 60601

17-10-318-063-1297
AQUA AT LAKESHORE EAST
303 E WACKER DR #2750
CHICAGO, IL 60601

17-10-318-063-1298
WILLIAMS J ZEILER
225 N COLUMBUS DR 7805
CHICAGO, IL 60601

17-10-318-063-1299
WILLIAMS J ZEILER
225 N COLUMBUS DR 7805
CHICAGO, IL 60601

17-10-318-063-1300
AQUA AT LAKESHORE EAST
303 E WACKER DR #2750
CHICAGO, IL 60601

17-10-318-063-1301
DURGESH SINGH
225 N COLUMBUS DR 6506
CHICAGO, IL 60601

17-10-318-063-1302
AQUA AT LAKESHORE EAST
303 E WACKER DR #2750
CHICAGO, IL 60601

17-10-318-063-1303
HUMAIRA SAYED
225 N COLUMBUS DR 5809
CHICAGO, IL 60601

17-10-318-063-1304
PAT RASA MCCARTHY
5108 ILLINOIS AVE
LISLE, IL 60532

17-10-318-063-1305
AQUA AT LAKESHORE EAST
303 E WACKER DR #2750
CHICAGO, IL 60601

17-10-318-063-1306
AQUA AT LAKESHORE EAST
303 E WACKER DR #2750
CHICAGO, IL 60601

17-10-318-063-1307
AQUA AT LAKESHORE EAST
303 E WACKER DR #2750
CHICAGO, IL 60601

17-10-318-063-1308
AQUA AT LAKESHORE EAST
303 E WACKER DR #2750
CHICAGO, IL 60601

17-10-318-063-1309
AQUA AT LAKESHORE EAST
303 E WACKER DR #2750
CHICAGO, IL 60601

17-10-318-063-1310
AQUA AT LAKESHORE EAST
303 E WACKER DR #2750
CHICAGO, IL 60601

17-10-318-063-1311
AQUA AT LAKESHORE EAST
303 E WACKER DR #2750
CHICAGO, IL 60601

17-10-318-063-1312
AQUA AT LAKESHORE EAST
303 E WACKER DR #2750
CHICAGO, IL 60601

17-10-318-063-1313
AQUA AT LAKESHORE EAST
303 E WACKER DR #2750
CHICAGO, IL 60601

17-10-318-063-1314
AQUA AT LAKESHORE EAST
303 E WACKER DR #2750
CHICAGO, IL 60601

17-10-318-063-1315
AQUA AT LAKESHORE EAST
303 E WACKER DR #2750
CHICAGO, IL 60601

17-10-318-063-1316
AQUA AT LAKESHORE EAST
303 E WACKER DR #2750
CHICAGO, IL 60601

17-10-318-063-1317
AQUA AT LAKESHORE EAST
303 E WACKER DR #2750
CHICAGO, IL 60601

17-10-318-063-1318
SCOTT POULTER TRUST
3711 TIMBER CREEK LANE
NAPERVILLE, IL 60565

17-10-318-063-1319
K B KRUPA
225 N COLUMBUS DR #590
CHICAGO, IL 60601

17-10-318-063-1320
AQUA AT LAKESHORE EAST
303 E WACKER DR #2750
CHICAGO, IL 60601

17-10-318-063-1321
AQUA AT LAKESHORE EAST
303 E WACKER DR #2750
CHICAGO, IL 60601

17-10-318-063-1322
AQUA AT LAKESHORE EAST
303 E WACKER DR #2750
CHICAGO, IL 60601

17-10-318-063-1323
AQUA AT LAKESHORE EAST
303 E WACKER DR #2750
CHICAGO, IL 60601

17-10-318-063-1324
AQUA AT LAKESHORE EAST
303 E WACKER DR #2750
CHICAGO, IL 60601

17-10-318-063-1325
AQUA AT LAKESHORE EAST
303 E WACKER DR #2750
CHICAGO, IL 60601

17-10-318-063-1326
SHODHAN L PATEL
225 N COLUMBUS DR 6405
CHICAGO, IL 60601

17-10-318-063-1327
AQUA AT LAKESHORE EAST
303 E WACKER DR #2750
CHICAGO, IL 60601

17-10-318-063-1328
AQUA AT LAKESHORE EAST
303 E WACKER DR #2750
CHICAGO, IL 60601

17-10-318-063-1329
AQUA AT LAKESHORE EAST
303 E WACKER DR #2750
CHICAGO, IL 60601

17-10-318-063-1330
AQUA AT LAKESHORE EAST
303 E WACKER DR #2750
CHICAGO, IL 60601

17-10-318-063-1331
JOSEPH OLEARY
225 N COLUMBUS DR#7706
CHICAGO, IL 60601

17-10-318-063-1332
AQUA AT LAKESHORE EAST
303 E WACKER DR #2750
CHICAGO, IL 60601

17-10-318-063-1333
AQUA AT LAKESHORE EAST
303 E WACKER DR #2750
CHICAGO, IL 60601

17-10-318-063-1334
AQUA AT LAKESHORE EAST
303 E WACKER DR #2750
CHICAGO, IL 60601

17-10-318-063-1335
AQUA AT LAKESHORE EAST
303 E WACKER DR #2750
CHICAGO, IL 60601

17-10-318-063-1336
AQUA AT LAKESHORE EAST
303 E WACKER DR #2750
CHICAGO, IL 60601

17-10-318-063-1337
AQUA AT LAKESHORE EAST
303 E WACKER DR #2750
CHICAGO, IL 60601

17-10-318-063-1338
AQUA AT LAKESHORE EAST
303 E WACKER DR #2750
CHICAGO, IL 60601

17-10-318-063-1339
JAMES A TALLEY
225 N COLUMBUS DR#6305
CHICAGO, IL 60601

17-10-318-063-1340
PETER WEI
1044 NEW TRIER CT
WILMETTE, IL 60091

17-10-318-063-1341
AQUA AT LAKESHORE EAST
303 E WACKER DR #2750
CHICAGO, IL 60601

17-10-318-063-1342
FRANK GAYLE GURTZ
2520 THORNGATE LN
RIVERWOODS, IL 60015

17-10-318-063-1343
AQUA AT LAKESHORE EAST
303 E WACKER DR #2750
CHICAGO, IL 60601

17-10-318-063-1344
AQUA AT LAKESHORE EAST
303 E WACKER DR #2750
CHICAGO, IL 60601

17-10-318-063-1345
AQUA AT LAKESHORE EAST
303 E WACKER DR #2750
CHICAGO, IL 60601

17-10-318-063-1346
PANKAJ VASHI
211 N SAVANNA CT
LAKE FOREST, IL 60045

17-10-318-063-1347
WILLIAM A MCTEE
225 COLUMBUS DR 46908
CHICAGO, IL 60601

17-10-318-063-1348
AJIT N KUMAR
ONE CASCADE CT EAST
BURR RIDGE, IL 60527

17-10-318-063-1349
AJIT N KUMAR
1 CASCADE CT E
BURR RIDGE, IL 60527

17-10-318-063-1350
AQUA AT LAKESHORE EAST
303 E WACKER DR #2750
CHICAGO, IL 60601

17-10-318-063-1351
RASARD J MENDENHALL
225 N COLUMBUS DR
CHICAGO, IL 60601

17-10-318-063-1352
CHICAGO TITLE LAND TR
225 N COLUMBUS DR 7101
CHICAGO, IL 60601

17-10-318-063-1353
JAMES NGUYEN
225 N COLUMBUS DR 7705
CHICAGO, IL 60601

17-10-318-063-1354
JAMES NGUYEN
225 N COLUMBUS DR 7705
CHICAGO, IL 60601

17-10-318-063-1355
AQUA AT LAKESHORE EAST
303 E WACKER DR #2750
CHICAGO, IL 60601

17-10-318-063-1356
AQUA AT LAKESHORE EAST
303 E WACKER DR #2750
CHICAGO, IL 60601

17-10-318-063-1357
AQUA AT LAKESHORE EAST
303 E WACKER DR #2750
CHICAGO, IL 60601

17-10-318-063-1358
CHICAGO TITLE LAND TR
225 N COLUMBUS DR 7101
CHICAGO, IL 60601

17-10-318-063-1359
WILLIAM MCTEE
225 N COLUMBUS DR
CHICAGO, IL 60601

17-10-318-063-1360
MTM PROPERTIES LLC
429 JASON LANE
SCHAUMBURG, IL 60173

17-10-318-063-1361
AQUA AT LAKESHORE EAST
303 E WACKER DR #2750
CHICAGO, IL 60601

17-10-318-063-1362
UPIL USA INC
225 N COLUMBUS DR 7905
CHICAGO, IL 60601

17-10-318-063-1363
AQUA AT LAKESHORE EAST
303 E WACKER DR #2750
CHICAGO, IL 60601

17-10-318-063-1364
AQUA AT LAKESHORE EAST
303 E WACKER DR #2750
CHICAGO, IL 60601

17-10-318-063-1365
JAMES E MIERKE 1808
201 N WESTSHORE DRIVE
CHICAGO, IL 60601

17-10-318-063-1366
AQUA AT LAKESHORE EAST
225 N COLUMBUS DR #100
CHICAGO, IL 60601

17-10-318-063-1367
J CHEN
225 N COLUMBUS DR 7501
CHICAGO, IL 60601

17-10-318-063-1368
MARGARET FREN DL
225 N COLUMBUS DR 7405
CHICAGO, IL 60601

17-10-318-063-1369
VIDYA YALAMAN CHI
225 N COLUMBUS DR 7702
CHICAGO, IL 60601

17-10-318-063-1370
JACK LIU
225 N COLUMBUS DR
CHICAGO, IL 60601

17-10-318-063-1371
AQUA AT LAKESHORE EAST
303 E WACKER DR #2750
CHICAGO, IL 60601

17-10-318-063-1372
CRISTINA PAVEL
9050 N LOWELL AVE
SKOKIE, IL 60076

17-10-318-063-1373
MICHAEL R CASON
225 N COLUMBUS #7208
CHICAGO, IL 60601

17-10-318-063-1374
KEN CHE CAROL CHU
1241 S PATRICK LANE
PALATINE, IL 60067

17-10-318-063-1375
KEN CHE CAROL CHU
1241 S PATRICK LANE
PALATINE, IL 60067

17-10-318-063-1376
HELMUT LEEANN MLAKAR
225 N COLUMBUS DR 7402
CHICAGO, IL 60601

17-10-318-063-1377
AQUA AT LAKESHORE EAST
303 E WACKER DR #2750
CHICAGO, IL 60601

17-10-318-063-1378
AQUA AT LAKESHORE EAST
303 E WACKER DR #2750
CHICAGO, IL 60601

17-10-318-063-1379
AQUA AT LAKESHORE EAST
303 E WACKER DR #2750
CHICAGO, IL 60601

17-10-318-063-1380
UPIL USA INC
225 N COLUMBUS DR 7905
CHICAGO, IL 60601

17-10-318-063-1381
SUE AN
2708 INDEPENDENCE AVE
GLENVIEW, IL 60026

17-10-318-063-1382
AQUA AT LAKESHORE EAST
303 E WACKER DR #2750
CHICAGO, IL 60601

17-10-318-063-1383
SUE AN
2708 INDEPENDENCE AVE
GLENVIEW, IL 60026

17-10-318-063-1384
AQUA AT LAKESHORE EAST
303 E WACKER DR #2750
CHICAGO, IL 60601

17-10-318-063-1385
AQUA AT LAKESHORE EAST
303 E WACKER DR #2750
CHICAGO, IL 60601

17-10-318-063-1386
AQUA AT LAKESHORE EAST
303 E WACKER DR #2750
CHICAGO, IL 60601

17-10-318-063-1387
AQUA AT LAKESHORE EAST
303 E WACKER DR #2750
CHICAGO, IL 60601

17-10-318-063-1388
BRIAN P MEIER
225 N COLUMBUS DR 7206
CHICAGO, IL 60601

17-10-318-063-1389
AQUA AT LAKESHORE EAST
303 E WACKER DR #2750
CHICAGO, IL 60601

17-10-318-063-1390
AQUA AT LAKESHORE EAST
303 E WACKER DR #2750
CHICAGO, IL 60601

17-10-318-063-1391
AQUA AT LAKESHORE EAST
303 E WACKER DR #2750
CHICAGO, IL 60601

17-10-318-063-1392
AQUA AT LAKESHORE EAST
303 E WACKER DR #2750
CHICAGO, IL 60601

17-10-318-063-1393
AQUA AT LAKESHORE EAST
303 E WACKER DR #2750
CHICAGO, IL 60601

17-10-318-063-1394
AQUA AT LAKESHORE EAST
303 E WACKER DR #2750
CHICAGO, IL 60601

17-10-318-063-1395
AQUA AT LAKESHORE EAST
303 E WACKER DR #2750
CHICAGO, IL 60601

17-10-318-063-1396
JUDY JASHINSKY 6106
225 N COLUMBUS DR
CHICAGO, IL 60601

17-10-318-063-1397
JAYALAKSHMI ATTALURI
915 W BUTTERFIELD CT
PEORIA, IL 61614

17-10-318-063-1398
JAYALAKSHMI ATTALURI
915 W BUTTERFIELD CT
PEORIA, IL 61614

17-10-318-063-1399
DONALD HEINZ
225 N COLUMBUS DR 6708
CHICAGO, IL 60601

17-10-318-063-1400
AQUA AT LAKESHORE EAST
303 E WACKER DR #2750
CHICAGO, IL 60601

17-10-318-063-1401
AQUA AT LAKESHORE EAST
303 E WACKER DR #2750
CHICAGO, IL 60601

17-10-318-063-1402
AQUA AT LAKESHORE EAST
303 E WACKER DR #2750
CHICAGO, IL 60601

17-10-318-063-1403
GROPPEL FAMILY LTD PS
225 N COLUMBUS DR
CHICAGO, IL 60601

17-10-318-063-1404
GROPPEL FAMILY LTD PS
225 N COLUMBUS DR
CHICAGO, IL 60601

17-10-318-063-1405
AQUA AT LAKESHORE EAST
303 E WACKER DR #2750
CHICAGO, IL 60601

17-10-318-063-1406
PRISCILLA MIMS
225 N COLUMBUS DR 6508
CHICAGO, IL 60601

17-10-318-063-1407
AQUA AT LAKESHORE EAST
303 E WACKER DR #2750
CHICAGO, IL 60601

17-10-318-063-1408
ALAN D FERBER
225E COLUMBUS DR #5901
CHICAGO, IL 60601

17-10-318-063-1409
HEYDARI TRUST
3207 BERRY CT
CRYSTAL LAKE, IL 60012

17-10-318-063-1410
DELAB LLC
15 ST JOHN DRIVE
HAWTHORN WDS, IL 60047

17-10-318-063-1411
BENSON PIN SHENG YANG
225 N COLUMBUS DR 5603
CHICAGO, IL 60601

17-10-318-063-1412
PETER VELDMAN
51983 HEATHER COVE
SOUTH BEND, IN 46635

17-10-318-063-1413
AQUA AT LAKESHORE EAST
303 E WACKER DR #2750
CHICAGO, IL 60601

17-10-318-063-1414
AQUA AT LAKESHORE EAST
303 E WACKER DR #2750
CHICAGO, IL 60601

17-10-318-063-1415
MUKESH ARORA
690 D TERRA COTTA AVE
CRYSTAL LAKE, IL 60014

17-10-318-063-1416
AQUA AT LAKESHORE EAST
303 E WACKER DR #2750
CHICAGO, IL 60601

17-10-318-063-1417
AQUA AT LAKESHORE EAST
303 E WACKER DR #2750
CHICAGO, IL 60601

17-10-318-063-1418
GREGORY KATZMAN
225 N COLUMBUS DR6101
CHICAGO, IL 60601

17-10-318-063-1419
AQUA AT LAKESHORE EAST
303 E WACKER DR #2750
CHICAGO, IL 60601

17-10-318-063-1420
AQUA AT LAKESHORE EAST
303 E WACKER DR #2750
CHICAGO, IL 60601

17-10-318-063-1421
AQUA AT LAKESHORE EAST
303 E WACKER DR #2750
CHICAGO, IL 60601

17-10-318-063-1422
AQUA AT LAKESHORE EAST
303 E WACKER DR #2750
CHICAGO, IL 60601

17-10-318-063-1423
AQUA AT LAKESHORE EAST
303 E WACKER DR #2750
CHICAGO, IL 60601

17-10-318-063-1424
AQUA AT LAKESHORE EAST
303 E WACKER DR #2750
CHICAGO, IL 60601

17-10-318-063-1425
AQUA AT LAKESHORE EAST
303 E WACKER DR #2750
CHICAGO, IL 60601

17-10-318-063-1426
AQUA AT LAKESHORE EAST
303 E WACKER DR #2750
CHICAGO, IL 60601

17-10-318-063-1427
AQUA AT LAKESHORE EAST
303 E WACKER DR #2750
CHICAGO, IL 60601

17-10-318-063-1428
AQUA AT LAKESHORE EAST
303 E WACKER DR #2750
CHICAGO, IL 60601

17-10-318-063-1429
AQUA AT LAKESHORE EAST
303 E WACKER DR #2750
CHICAGO, IL 60601

17-10-318-063-1430
DIANDRA AND BATAVIA
225 N COLUMBUS DR 5303
CHICAGO, IL 60601

17-10-318-063-1431
INDU LAMBA
115 SINGLETREE RD
ORLAND PK, IL 60467

17-10-318-063-1432
AQUA AT LAKESHORE EAST
303 E WACKER DR #2750
CHICAGO, IL 60601

17-10-318-063-1433
AQUA AT LAKESHORE EAST
303 E WACKER DR #2750
CHICAGO, IL 60601

17-10-318-063-1434
AQUA AT LAKESHORE EAST
303 E WACKER DR #2750
CHICAGO, IL 60601

17-10-318-063-1435
AQUA AT LAKESHORE EAST
303 E WACKER DR #2750
CHICAGO, IL 60601

17-10-318-063-1436
AQUA AT LAKESHORE EAST
303 E WACKER DR #2750
CHICAGO, IL 60601

17-10-318-063-1437
AQUA AT LAKESHORE EAST
303 E WACKER DR #2750
CHICAGO, IL 60601

17-10-318-063-1438
AQUA AT LAKESHORE EAST
303 E WACKER DR #2750
CHICAGO, IL 60601

17-10-318-063-1439
AQUA AT LAKESHORE EAST
303 E WACKER DR #2750
CHICAGO, IL 60601

17-10-318-063-1440
AQUA AT LAKESHORE EAST
303 E WACKER DR #2750
CHICAGO, IL 60601

17-10-318-063-1441
AQUA AT LAKESHORE EAST
303 E WACKER DR #2750
CHICAGO, IL 60601

17-10-318-063-1442
AQUA AT LAKESHORE EAST
303 E WACKER DR #2750
CHICAGO, IL 60601

17-10-318-063-1443
AQUA AT LAKESHORE EAST
303 E WACKER DR #2750
CHICAGO, IL 60601

17-10-318-063-1444
AQUA AT LAKESHORE EAST
303 E WACKER DR #2750
CHICAGO, IL 60601

17-10-318-063-1445
B S MARWAH
30 HAMILTON LANE
OAK BROOK, IL 60523

17-10-318-063-1446
AQUA AT LAKESHORE EAST
303 E WACKER DR #2750
CHICAGO, IL 60601

17-10-318-063-1447
AQUA AT LAKESHORE EAST
303 E WACKER DR #2750
CHICAGO, IL 60601

17-10-318-063-1448
AQUA AT LAKESHORE EAST
303 E WACKER DR #2750
CHICAGO, IL 60601

17-10-318-063-1449
AQUA AT LAKESHORE EAST
303 E WACKER DR #2750
CHICAGO, IL 60601

17-10-318-063-1450
EUGENE H HERRICK
225 N COLUMBUS DR 5803
CHICAGO, IL 60601

17-10-318-063-1451
AQUA AT LAKESHORE EAST
303 E WACKER DR #2750
CHICAGO, IL 60601

17-10-318-063-1452
AQUA AT LAKESHORE EAST
303 E WACKER DR #2750
CHICAGO, IL 60601

17-10-318-063-1453
AQUA AT LAKESHORE EAST
303 E WACKER DR #2750
CHICAGO, IL 60601

17-10-318-063-1454
JEFFREY BOROMISA
2433 WOODY NOLL DR
PORTAGE, MI 49002

17-10-318-063-1455
GALLANTER TRUST
525 EL DAMINO DEL MAR
SAN FRANCISCO, CA 94121

17-10-318-063-1456
GALLANTER TRUST
525 EL DAMINO DEL MAR
SAN FRANCISCO, CA 94121

17-10-318-063-1457
AQUA AT LAKESHORE EAST
303 E WACKER DR #2750
CHICAGO, IL 60601

17-10-318-063-1458
AQUA AT LAKESHORE EAST
303 E WACKER DR #2750
CHICAGO, IL 60601

17-10-318-063-1459
SUGNI C SUKHANI
225 N COLUMBUS DR 6005
CHICAGO, IL 60601

17-10-318-063-1460
SUGNI C SUKHANI
225 N COLUMBUS DR 6005
CHICAGO, IL 60601

17-10-318-063-1461
KAMAL AMIN
10516 N WOODCREST DR
MEQUON, WI 53092

17-10-318-063-1462
AQUA AT LAKESHORE EAST
303 E WACKER DR #2750
CHICAGO, IL 60601

17-10-318-063-1463
EVELYN M MCKEEGAN
225 N COLUMBUS DR#7106
CHICAGO, IL 60601

17-10-318-063-1464
AQUA AT LAKESHORE EAST
303 E WACKER DR #2750
CHICAGO, IL 60601

17-10-318-063-1465
AQUA AT LAKESHORE EAST
303 E WACKER DR #2750
CHICAGO, IL 60601

17-10-318-063-1466
AQUA AT LAKESHORE EAST
303 E WACKER DR #2750
CHICAGO, IL 60601

17-10-318-063-1467
MUNIRA M PATEL
225 N COLUMBUS DR 6906
CHICAGO, IL 60601

17-10-318-063-1468
SUNDARARAJ R CHERALA
507 WEXFORD CT
ST CHARLES, IL 60175

17-10-318-063-1469
AQUA AT LAKESHORE EAST
303 E WACKER DR #2750
CHICAGO, IL 60601

17-10-318-063-1470
HARVEY LOEB
225 N COLUMBUS DR 6105
CHICAGO, IL 60601

17-10-318-063-1471
HARVEY LOEB
225 N COLUMBUS DR 6105
CHICAGO, IL 60601

17-10-318-063-1472
SURESH WG KUMAR
2747 FOX RIVER LN
NAPERVILLE, IL 60565

17-10-318-063-1473
AQUA AT LAKESHORE EAST
303 E WACKER DR #2750
CHICAGO, IL 60601

17-10-318-063-1474
AQUA AT LAKESHORE EAST
303 E WACKER DR #2750
CHICAGO, IL 60601

17-10-318-063-1475
MAGALLANES PROPERTIES
225 N COLUMBUS #100
CHICAGO, IL 60601

17-10-318-063-1476
MAGALLANES PROPERTIES
225 N COLUMBUS #100
CHICAGO, IL 60601

17-10-318-063-1477
MAGALLANES PROPERTIES
225 N COLUMBUS STE 100
CHICAGO, IL 60601

17-10-318-063-1478
RAJ KHANNA
129 OAK RIDGE DR E
BURR RIDGE, IL 60527

17-10-318-063-1479
JONG SUNG HONG
416 VINE CT
WILMETTE, IL 60091

17-10-318-063-1480
MARK AND ANNE MCINTOSH
225 N COLUMBUS DR 6401
CHICAGO, IL 60601

17-10-318-063-1481
FREDDIE J LUSTER II
13426 EDINBURGH DR
PALOS HTS, IL 60463

17-10-318-063-1482
AQUA AT LAKESHORE EAST
303 E WACKER DR #2750
CHICAGO, IL 60601

17-10-318-063-1483
JOHN R PAMALA J WALSH
10909 PIONEER TRAIL
FRANKFORT, IL 60423

17-10-318-063-1484
AQUA AT LAKESHORE EAST
303 E WACKER DR #2750
CHICAGO, IL 60601

17-10-318-063-1485
AQUA AT LAKESHORE EAST
303 E WACKER DR #2750
CHICAGO, IL 60601

17-10-318-063-1486
ALBERT J WIRTH
2915 N SOUTHPORT AVE
CHICAGO, IL 60657

17-10-318-063-1487
AQUA AT LAKESHORE EAST
303 E WACKER DR #2750
CHICAGO, IL 60601

17-10-318-063-1488
ROBERT BRUNO
225 N COLUMBUS DR 7603
CHICAGO, IL 60601

17-10-318-063-1489
K PADMAJA MOULI
225 N COLUMBUS #7708
CHICAGO, IL 60601

17-10-318-063-1490
AQUA AT LAKESHORE EAST
303 E WACKER DR #2750
CHICAGO, IL 60601

17-10-318-063-1491
MARVIN BALTAZAR
508 W HAWTHORNE BLVD
MUNDELEIN, IL 60060

17-10-318-063-1492
SATISH SHAH
225 N COLUMBUS DR 1008
CHICAGO, IL 60601

17-10-318-063-1493
SATISH SHAH
225 N COLUMBUS #1008
CHICAGO, IL 60601

17-10-318-063-1494
AQUA AT LAKESHORE EAST
303 E WACKER DR #2750
CHICAGO, IL 60601

17-10-318-063-1495
RICHARD YU
225 N COLUMBUS DR7601
CHICAGO, IL 60601

17-10-318-063-1496
AILEEN SIMPSON
225 N COLUMBUS DR 8005
CHICAGO, IL 60601

17-10-318-063-1497
AILEEN SIMPSON
225 N COLUMBUS DR 8005
CHICAGO, IL 60601

17-10-318-063-1498
SHIV SHARMA
225 N COLUMBUS DR
CHICAGO, IL 60601

17-10-318-063-1499
SHIV SHARMA
225 N COLUMBUS DR
CHICAGO, IL 60601

17-10-318-063-1500
AQUA AT LAKESHORE EAST
303 E WACKER DR #2750
CHICAGO, IL 60601

17-10-318-063-1501
CHGO TITLE LAND TR
225 N COLUMBUS DR 7305
CHICAGO, IL 60601

17-10-318-063-1502
CHGO TITLE LAND TR
225 N COLUMBUS DR 7305
CHICAGO, IL 60601

17-10-318-063-1503
DAVID MARGARET ORLOFF
1655 SPRUCE ST
HIGHLAND PK, IL 60035

17-10-318-063-1504
AQUA AT LAKESHORE EAST
303 E WACKER DR #2750
CHICAGO, IL 60601

17-10-318-063-1505
AQUA AT LAKESHORE EAST
303 E WACKER DR #2750
CHICAGO, IL 60601

17-10-318-063-1506
AQUA AT LAKESHORE EAST
303 E WACKER DR #2750
CHICAGO, IL 60601

17-10-318-063-1507
AQUA AT LAKESHORE EAST
303 E WACKER DR #2750
CHICAGO, IL 60601

17-10-318-063-1508
AQUA AT LAKESHORE EAST
303 E WACKER DR #2750
CHICAGO, IL 60601

17-10-318-063-1509
AQUA AT LAKESHORE EAST
303 E WACKER DR #2750
CHICAGO, IL 60601

17-10-318-063-1510
AHMED MALIK
W129N6599 DAYLIL DR
MNMONEE FALL, WI 53051

17-10-318-063-1511
C YESHWANT
27 LAKESIDE DR
S BARRINGTON, IL 60010

17-10-318-063-1512
C YESHWANT
27 LAKESIDE DR
S BARRINGTON, IL 60010

17-10-318-063-1513
AKHILESWARI YESHWANT
27 LAKESIDE DR
S BARRINGTON, IL 60010

17-10-318-063-1514
ISSAM MIKATO
255 N COLUMBUS DR 7202
CHICAGO, IL 60601

17-10-318-063-1515
AQUA AT LAKESHORE EAST
303 E WACKER DR #2750
CHICAGO, IL 60601

17-10-318-063-1516
AQUA AT LAKESHORE EAST
303 E WACKER DR #2750
CHICAGO, IL 60601

17-10-318-063-1517
AQUA AT LAKESHORE EAST
303 E WACKER DR #2750
CHICAGO, IL 60601

17-10-318-063-1518
AQUA AT LAKESHORE EAST
303 E WACKER DR #2750
CHICAGO, IL 60601

17-10-318-063-1519
AQUA AT LAKESHORE EAST
303 E WACKER DR #2750
CHICAGO, IL 60601

17-10-318-063-1520
AQUA AT LAKESHORE EAST
303 E WACKER DR #2750
CHICAGO, IL 60601

17-10-318-063-1521
AQUA AT LAKESHORE EAST
303 E WACKER DR #2750
CHICAGO, IL 60601

17-10-318-063-1522
AQUA AT LAKESHORE EAST
303 E WACKER DR #2750
CHICAGO, IL 60601

17-10-318-063-1523
AQUA AT LAKESHORE EAST
303 E WACKER DR #2750
CHICAGO, IL 60601

17-10-318-063-1524
AQUA AT LAKESHORE EAST
303 E WACKER DR #2750
CHICAGO, IL 60601

17-10-318-063-1525
JUDY ZAGER
225 N COLUMBUS #7604
CHICAGO, IL 60601

17-10-318-063-1526
AQUA AT LAKESHORE EAST
225 N COLUMBUS DR #100
CHICAGO, IL 60601

17-10-318-063-1527
ARNULFO M MANIPON
7720 ARCADIA ST
MORTON GROVE, IL 60053

17-10-318-063-1528
AQUA AT LAKESHORE EAST
303 E WACKER DR #2750
CHICAGO, IL 60601

17-10-318-063-1529
AQUA AT LAKESHORE EAST
303 E WACKER DR #2750
CHICAGO, IL 60601

17-10-318-063-1530
ESTEFAN GRACE ROY
225 N COLUMBUS DR6209
CHICAGO, IL 60601

17-10-318-063-1531
AQUA AT LAKESHORE EAST
303 E WACKER DR #2750
CHICAGO, IL 60601

17-10-318-063-1532
AQUA AT LAKESHORE EAST
303 E WACKER DR #2750
CHICAGO, IL 60601

17-10-318-063-1533
AQUA AT LAKESHORE EAST
303 E WACKER DR #2750
CHICAGO, IL 60601

17-10-318-063-1534
AQUA AT LAKESHORE EAST
303 E WACKER DR #2750
CHICAGO, IL 60601

17-10-318-063-1535
AQUA AT LAKESHORE EAST
303 E WACKER DR #2750
CHICAGO, IL 60601

17-10-318-063-1536
AQUA AT LAKESHORE EAST
303 E WACKER DR #2750
CHICAGO, IL 60601

17-10-318-063-1537
AQUA AT LAKESHORE EAST
303 E WACKER DR #2750
CHICAGO, IL 60601

17-10-318-063-1538
AQUA AT LAKESHORE EAST
303 E WACKER DR #2750
CHICAGO, IL 60601

17-10-318-063-1539
AQUA AT LAKESHORE EAST
303 E WACKER DR #2750
CHICAGO, IL 60601

17-10-318-063-1540
AQUA AT LAKESHORE EAST
303 E WACKER DR #2750
CHICAGO, IL 60601

17-10-318-063-1541
AQUA AT LAKESHORE EAST
303 E WACKER DR #2750
CHICAGO, IL 60601

17-10-318-063-1542
AQUA AT LAKESHORE EAST
303 E WACKER DR #2750
CHICAGO, IL 60601

17-10-318-063-1543
NIKOLA L MATIC
600 N FAIRBANKS CT2710
CHICAGO, IL 60611

17-10-318-063-1544
AJAY K JAIN
225 N COLUMBUS DR 7401
CHICAGO, IL 60601

17-10-318-063-1545
AJAY K JAIN
225N COLUMBUS DR 7401
CHICAGO, IL 60601

17-10-318-063-1546
AQUA AT LAKESHORE EAST
303 E WACKER DR #2750
CHICAGO, IL 60601

17-10-318-063-1547
AQUA AT LAKESHORE EAST
303 E WACKER DR #2750
CHICAGO, IL 60601

17-10-318-063-1548
AQUA AT LAKESHORE EAST
303 E WACKER DR #2750
CHICAGO, IL 60601

17-10-318-063-1549
AQUA AT LAKESHORE EAST
303 E WACKER DR #2750
CHICAGO, IL 60601

17-10-318-063-1550
AQUA AT LAKESHORE EAST
303 E WACKER DR #2750
CHICAGO, IL 60601

17-10-318-063-1551
AQUA AT LAKESHORE EAST
303 E WACKER DR #2750
CHICAGO, IL 60601

17-10-318-063-1552
AQUA AT LAKESHORE EAST
303 E WACKER DR #2750
CHICAGO, IL 60601

17-10-318-063-1553
AQUA AT LAKESHORE EAST
303 E WACKER DR #2750
CHICAGO, IL 60601

17-10-318-063-1554
AQUA AT LAKESHORE EAST
303 E WACKER DR #2750
CHICAGO, IL 60601

17-10-318-063-1555
AQUA AT LAKESHORE EAST
303 E WACKER DR #2750
CHICAGO, IL 60601

17-10-318-063-1556
ELIA M KIANI KHOZANI
P O BOX 720206
MCALLEN, TX 78504

17-10-318-063-1557
AQUA AT LAKESHORE EAST
303 E WACKER DR #2750
CHICAGO, IL 60601

17-10-318-063-1558
AQUA AT LAKESHORE EAST
303 E WACKER DR #2750
CHICAGO, IL 60601

17-10-318-063-1559
AQUA AT LAKESHORE EAST
303 E WACKER DR #2750
CHICAGO, IL 60601

17-10-318-063-1560
NIKOLA VAJDA
225 N COLUMBUS #6208
CHICAGO, IL 60601

17-10-318-063-1561
AQUA AT LAKESHORE EAST
303 E WACKER DR #2750
CHICAGO, IL 60601

17-10-318-063-1562
AQUA AT LAKESHORE EAST
303 E WACKER DR #2750
CHICAGO, IL 60601

17-10-318-063-1563
AQUA AT LAKESHORE EAST
303 E WACKER DR #2750
CHICAGO, IL 60601

17-10-318-063-1564
AQUA AT LAKESHORE EAST
303 E WACKER DR #2750
CHICAGO, IL 60601

17-10-318-063-1565
AQUA AT LAKESHORE EAST
303 E WACKER DR #2750
CHICAGO, IL 60601

17-10-318-063-1566
AQUA AT LAKESHORE EAST
303 E WACKER DR #2750
CHICAGO, IL 60601

17-10-319-001-0000
CITY OF CHGO PARK DIST
541 N FAIRBANKS
CHICAGO, IL 60611

17-10-319-002-0000
LAKE SHORE EAST
225 N COLUMBUS #100
CHICAGO, IL 60601

17-10-400-034-0000
REGATTA RETAIL LLC
225 N COLUMBUS #100
CHICAGO, IL 60601

17-10-400-035-1001
MARGARET KING
15 TERRA VALE CT
THE WOODLANDS, TX 77381

17-10-400-035-1002
LLC., REGATTA LLC.
420 E. WATERSIDE DR.
CHICAGO, IL 60601

17-10-400-035-1003
RICHARD R SAULIG
420 E WATERSIDE DR 207
CHICAGO, IL 60601

17-10-400-035-1004
TIM S GROVER
2322 W OHIO ST
CHICAGO, IL 60612

17-10-400-035-1005
LLC., REGATTA LLC.
420 E. WATERSIDE DR.
CHICAGO, IL 60601

17-10-400-035-1006
SHANMUGHA SUNDARAM
420 E WATERSIDE DR 301
CHICAGO, IL 60601

17-10-400-035-1007
DELORES ANTONIOLI
420 E WATERSIDE DR 302
CHICAGO, IL 60601

17-10-400-035-1008
YUPADEE CHOISUNIRACHON
420 E WATERSIDE DR#303
CHICAGO, IL 60601

17-10-400-035-1009
KRYSZYNA SUCHOCKA
420 E WATERSIDE DR 304
CHICAGO, IL 60601

17-10-400-035-1010
GUSTAVO A BAENA
420 E WATERSIDE DR 305
CHICAGO, IL 60601

17-10-400-035-1011
LLC., REGATTA LLC.
420 E. WATERSIDE DR.
CHICAGO, IL 60601

17-10-400-035-1012
ANTHAN SUNDER
420 E WATERSIDE 307
CHICAGO, IL 60601

17-10-400-035-1013
NATIVIDAD PARRIS
401 N WABASH #52C
CHICAGO, IL 60611

17-10-400-035-1014
LLC., REGATTA LLC.
420 E. WATERSIDE DR.
CHICAGO, IL 60601

17-10-400-035-1015
AARON MILLER REGATTA
9055 KEYSTONE
SKOKIE, IL 60076

17-10-400-035-1016
LLC., REGATTA LLC.
420 E. WATERSIDE DR.
CHICAGO, IL 60601

17-10-400-035-1017
S CHENGZHAHERLL
1656 SARATOGA LN
GLENVIEW, IL 60026

17-10-400-035-1018
HEPEROL CANTORAY
420 E WATERSIDE DR#503
CHICAGO, IL 60601

17-10-400-035-1019
YONGQING HAN
420 E WATERSIDE DR 404
CHICAGO, IL 60601

17-10-400-035-1020
LLC., REGATTA LLC.
420 E. WATERSIDE DR.
CHICAGO, IL 60601

17-10-400-035-1021
SAMAR ASSI
420 E WATERSIDE #406
CHICAGO, IL 60601

□□□□ 17-10-400-035-1022
17-10-400-035-1022
ERMILINDA L LOJO
7740 E PRAIRIE RD
SKOKIE, IL 60076

17-10-400-035-1023
ROBERT BRIGHTLY
6250 SQUIRE LN
WILLOWBROOK, IL 60527

17-10-400-035-1024
LLC., REGATTA LLC.
420 E. WATERSIDE DR.
CHICAGO, IL 60601

17-10-400-035-1025
LLC., REGATTA LLC.
420 E. WATERSIDE DR.
CHICAGO, IL 60601

17-10-400-035-1026
VIRGINIA MADLA
40W329 WINCHESTER WAY
ST CHARLES, IL 60175

17-10-400-035-1027
NANCY ROBERT JOSLIN
291C DEER TRAIL CT
LK BARRINGTON, IL 60010

17-10-400-035-1028
LLC., REGATTA LLC.
420 E. WATERSIDE DR.
CHICAGO, IL 60601

17-10-400-035-1029
HWA ZA KANG
7237 S SHORE DR
CHICAGO, IL 60649

17-10-400-035-1030
STEVEN FERCHO
420 E WATERSIDE #501
CHICAGO, IL 60601

17-10-400-035-1031
YALCINDAG CANTORAY
420 E WATERSIDE DR 503
CHICAGO, IL 60601

17-10-400-035-1032
GULNIHAL SAHINOGLU
420 E WATERSIDE DR 504
CHICAGO, IL 60601

17-10-400-035-1033
JOE AHMARR
1409 ELK TRAIL
CARY, IL 60013

17-10-400-035-1034
MOLLY MONGE
420 E WATERSIDE DR 506
CHICAGO, IL 60601

17-10-400-035-1035
ALEXANDER MAKOVETSKY
4527 CONCORD LANE
NORTHBROOK, IL 60062

17-10-400-035-1036
MCMURRY BAALSON
420 E WATERSIDE 508
CHICAGO, IL 60601

17-10-400-035-1037
SARA COLEMAN
131 BULL POINT DR
SEABROOK, SC 29940

17-10-400-035-1038
LLC., REGATTA LLC.
420 E. WATERSIDE DR.
CHICAGO, IL 60601

17-10-400-035-1039
JEEYUN JENNIFER CHUN
8223 LINCOLN AVE
SKOKIE, IL 60077

17-10-400-035-1040
CARY J JUDY A KMAK
557 HAMILTON AV
WESTMONT, IL 60559

17-10-400-035-1041
AMER HUSSEINI
123 COVINGTON CT
OAK BROOK, IL 60523

17-10-400-035-1042
HWA ZA KANG
7237 S SHORE DR
CHICAGO, IL 60649

17-10-400-035-1043
DOO CHAN CHOI
420E WATERSIDE DR #603
CHICAGO, IL 60601

17-10-400-035-1044
LLC., REGATTA LLC.
420 E. WATERSIDE DR.
CHICAGO, IL 60601

17-10-400-035-1045
JANON FABIANO
420 E WATERSIDE DR 605
CHICAGO, IL 60601

17-10-400-035-1046
LLC., REGATTA LLC.
420 E. WATERSIDE DR.
CHICAGO, IL 60601

17-10-400-035-1047
LLC., REGATTA LLC.
420 E. WATERSIDE DR.
CHICAGO, IL 60601

17-10-400-035-1048
AJAY G LAKSHMAN
420 E WATERSIDE DR
CHICAGO, IL 60601

17-10-400-035-1049
JIE GONG
1479 DELLA DRIVE
HOFFMAN EST, IL 60169

17-10-400-035-1050
MARYAM BASMENJI
420 E WATERSIDE DR 610
CHICAGO, IL 60601

17-10-400-035-1051
VAROUJ KOKUZIAN
420 E WATERSIDE DR
CHICAGO, IL 60601

17-10-400-035-1052
DR MUKESH ARORA
690 E TERRA COTTA #D
CRYSTAL LAKE, IL 60014

17-10-400-035-1053
LESLIE W CARBER
6535 BANDERA AVE #1A
DALLAS, TX 75225

17-10-400-035-1054
LLC., REGATTA LLC.
420 E. WATERSIDE DR.
CHICAGO, IL 60601

17-10-400-035-1055
LLC., REGATTA LLC.
420 E. WATERSIDE DR.
CHICAGO, IL 60601

17-10-400-035-1056
KARLA TOM LEBIEDZ
420 E WATERSIDE DR
CHICAGO, IL 60601

17-10-400-035-1057
DORCAS PATTERSON
6 REVERE COURT
PRINCETON JU, NJ 8550

17-10-400-035-1058
BRUCE DEBBE MAMOLA
7814 PALACIOS DR
AUSTIN, TX 78749

17-10-400-035-1059
SEONG SHIM YOUNG SHIM
3980 WEST ASH LANE
BEACHWOOD, OH 44122

17-10-400-035-1060
HUNGMINJ J LIAW
1013 GALEN DR
CHAMPAIGN, IL 61821

17-10-400-035-1061
DULCE C ALVAREZ
230 FAIRCROFT RD
BARTLETT, IL 60103

17-10-400-035-1062
LLC., REGATTA LLC.
420 E. WATERSIDE DR.
CHICAGO, IL 60601

17-10-400-035-1063
AARON MILLER REGATTA
9055 KEYSTONE
SKOKIE, IL 60076

17-10-400-035-1064
MURALI BALAKUMAR
1612 PENNSYLVANIA CT
NAPERVILLE, IL 60563

17-10-400-035-1065
LLC., REGATTA LLC.
420 E. WATERSIDE DR.
CHICAGO, IL 60601

17-10-400-035-1066
MARY CAPARROS
420 E WATERSIDE DR
CHICAGO, IL 60601

17-10-400-035-1067
M MAHER NAJJAR
420 E WATERSIDE DR 713
CHICAGO, IL 60601

17-10-400-035-1068
BYEONG HO SON
4251 N RFD HWY 83
LONG GROVE, IL 60047

17-10-400-035-1069
RICARDO CARRANZA
600 SUTHERLAND CT
INVERNESS, IL 60010

17-10-400-035-1070
JOSEPH DYJACK
420 E WATERSIDE DR 802
CHICAGO, IL 60601

17-10-400-035-1071
ARLENE UY
420 E WATERSIDE DR 803
CHICAGO, IL 60601

17-10-400-035-1072
MARY E KEARIN
420 E WATERSIDE DR 804
CHICAGO, IL 60601

17-10-400-035-1073
BENEDYKT SLUSAREK
420E WATERSIDE DR #805
CHICAGO, IL 60601

17-10-400-035-1074
REGATTA LLC
420 E WATERSIDE 806
CHICAGO, IL 60601

17-10-400-035-1075
RIZWAN ANSARI
171 MICHIGAN DR
BLOOMINGDALE, IL 60108

17-10-400-035-1076
GEORGE POPE
8022 ADAMS
DARIEN, IL 60561

17-10-400-035-1077
NIHAD MUHREZ
225 N COLUMBUS DR 6502
CHICAGO, IL 60601

17-10-400-035-1078
ALBERT J WIRTH
2915 N SOUTHPORT AVE
CHICAGO, IL 60657

17-10-400-035-1079
ASHOKE DUTT
474 N LAKESHORE #2111
CHICAGO, IL 60611

17-10-400-035-1080
LLC., REGATTA LLC.
420 E. WATERSIDE DR.
CHICAGO, IL 60601

17-10-400-035-1081
W J DOUGLASS BOYD
710 W ALDINE AVE #301
CHICAGO, IL 60657

17-10-400-035-1082
HEEVONG PARK
9125 COLUMBIA AV
MUNSTER, IN 46321

17-10-400-035-1083
RAYMOND N ZYCH JR
420 E WATERSIDE #901
CHICAGO, IL 60601

17-10-400-035-1084
MONA TOUSI
420 E WATERSIDE DR #90
CHICAGO, IL 60601

17-10-400-035-1085
LLC., REGATTA LLC.
420 E. WATERSIDE DR.
CHICAGO, IL 60601

17-10-400-035-1086
JANE PENG
420 E WATERSIDE DR
CHICAGO, IL 60601

17-10-400-035-1087
MARY JANE NOWAK
420 E WATERSIDE
CHICAGO, IL 60601

17-10-400-035-1088
LLC., REGATTA LLC.
420 E. WATERSIDE DR.
CHICAGO, IL 60601

17-10-400-035-1089
RAMIR E DOMINGO
1985 CLEMENTI LANE
AURORA, IL 60503

17-10-400-035-1090
MARGARET CZUPTA
420 E WATERSIDE #908
CHICAGO, IL 60601

17-10-400-035-1091
BENEDICT J MALL
24633 SANTA CLARA AVE
DANA POINT, CA 92629

17-10-400-035-1092
MARK LUCIDO
420 E WATERSIDE #910
CHICAGO, IL 60601

17-10-400-035-1093
CHANBO SIM
1638 SNEAD AVE
CHESTERTON, IN 46304

17-10-400-035-1094
LLC., REGATTA LLC.
420 E. WATERSIDE DR.
CHICAGO, IL 60601

17-10-400-035-1095
JIE GONG
1479 DELLA DRIVE
HOFFMAN EST, IL 60169

17-10-400-035-1096
AILEEN KIM
420 E WATERSIDE DR 914
CHICAGO, IL 60601

17-10-400-035-1097
JAMES CARUSO
2408 SHAKER CT
NAPERVILLE, IL 60564

17-10-400-035-1098
NORMAN KWAK
5925 S SCARLET SKY PL
GREEN VALLEY, AZ 85622

17-10-400-035-1099
REGATTA LLC
420 E WATERSIDE DR
CHICAGO, IL 60601

17-10-400-035-1100
JOHN F BELCASTER
420E WATERSIDE DR 1004
CHICAGO, IL 60601

17-10-400-035-1101
LLC., REGATTA LLC.
420 E. WATERSIDE DR.
CHICAGO, IL 60601

17-10-400-035-1102
PAUL R MCKINNEY
420 E WATERSIDE #1006
CHICAGO, IL 60601

17-10-400-035-1103
CRAIG LOVELESS
676 PLEASANT
GLEN ELLYN, IL 60137

17-10-400-035-1104
LLC., REGATTA LLC.
420 E. WATERSIDE DR.
CHICAGO, IL 60601

17-10-400-035-1105
JIE GONG
1479 DELLA DRIVE
HOFFMAN EST, IL 60169

17-10-400-035-1106
JOSHUA HUNEGS 1010
420 E WATERSIDE DR
CHICAGO, IL 60601

17-10-400-035-1107
LYNNE STYLES
1111 W CORNELIA#205
CHICAGO, IL 60657

17-10-400-035-1108
JOHN DUFFEY
420 E WATERSIDE #1013
CHICAGO, IL 60601

17-10-400-035-1109
HARCHARAN DUGGAL
6507 OAKWOOD MANOR DR
CRYSTAL LAKE, IL 60012

17-10-400-035-1110
LLC., REGATTA LLC.
420 E. WATERSIDE DR.
CHICAGO, IL 60601

17-10-400-035-1111
KUMARAN AYYAKUTTI
2260 MADIERA LN
BUFFALO GRV, IL 60089

17-10-400-035-1112
NANCY ADORJAN
795 E RIVERCHASE WAY
EAGLE, ID 38616

17-10-400-035-1113
LESLIE BESECKE
634 S ADMAS STREET
HINSDALE, IL 60521

17-10-400-035-1114
REGATTA LLC
420 E WATERSIDE DR1314
CHICAGO, IL 60601

17-10-400-035-1115
KRISTEN PALS
420 E WATERSIDE DR1106
CHICAGO, IL 60601

17-10-400-035-1116
JP CARNEY
1020 WHEATON PLACE
WHEATON, IL 60187

17-10-400-035-1117
GOTTAM REDDY
420 E WATERSIDE DR1108
CHICAGO, IL 60601

17-10-400-035-1118
LLC., REGATTA LLC.
420 E. WATERSIDE DR.
CHICAGO, IL 60601

17-10-400-035-1119
LLC., REGATTA LLC.
420 E. WATERSIDE DR.
CHICAGO, IL 60601

17-10-400-035-1120
LLC., REGATTA LLC.
420 E. WATERSIDE DR.
CHICAGO, IL 60601

17-10-400-035-1121
JUDSON J BASKFIELD
225 SHERIDAN RD
WILMETTE, IL 60091

17-10-400-035-1122
REGATTA LLC
420 E WATERSIDE 1113
CHICAGO, IL 60601

17-10-400-035-1123
REGATTA LLC
420 E WATERSIDE DR1114
CHICAGO, IL 60601

17-10-400-035-1124
MR MRS LUIS CRUZ
420 E WATERSIDE DR1201
CHICAGO, IL 60601

17-10-400-035-1125
RADOVAN SARIC
12335 THORN APPLE DR
HOMERGLEN, IL 60491

17-10-400-035-1126
RICHARD A FEARE
511 KAZIMOUR RD
BARRINGTON, IL 60010

17-10-400-035-1127
LLC., REGATTA LLC.
420 E. WATERSIDE DR.
CHICAGO, IL 60601

17-10-400-035-1128
SANDRA HED
3N840 TROTTER LANE
ST CHARLES, IL 60175

17-10-400-035-1129
DONALD MINUK
1800 MISSION HILLS RD
NORTHBROOK, IL 60062

17-10-400-035-1130
LLC., REGATTA LLC.
420 E. WATERSIDE DR.
CHICAGO, IL 60601

17-10-400-035-1131
ELIZABETH P MILLER
420 E WATERSIDE #3910
CHICAGO, IL 60601

17-10-400-035-1132
LLC., REGATTA LLC.
420 E. WATERSIDE DR.
CHICAGO, IL 60601

17-10-400-035-1133
ROBERT K OLEJNICZAK
420 E WATERSIDE 1210
CHICAGO, IL 60601

17-10-400-035-1134
PAUL B FINEGAN
30535 BROOKHAVEN DRIVE
LIBERTYVILLE, IL 60048

17-10-400-035-1135
HAE KYONG KONG
750 ASTER DR
GURNEE, IL 60031

17-10-400-035-1136
CHARLES SCHNUDA
333 N CANAL 1702
CHICAGO, IL 60606

17-10-400-035-1137
SHENG FU J CHOU
404 E HOLMES ST
URBANA, IL 61801

17-10-400-035-1138
JAN CZUPTA
420 E WATERSIDE DR
CHICAGO, IL 60601

17-10-400-035-1139
L M MOORMAN
420 E WATERSIDE 1302
CHICAGO, IL 60601

17-10-400-035-1140
MARGARET L OHARA
420 E WATERSIDE #1303
CHICAGO, IL 60601

17-10-400-035-1141
K ROBINSON
420 E WATERSIDE #1304
CHICAGO, IL 60601

17-10-400-035-1142
RONALD GLOGOVSKY 1310
420 E WATERSIDE DR
CHICAGO, IL 60601

17-10-400-035-1143
GLENN SUH
925 LIVINGSTON COURT
BARRINGTON, IL 60010

17-10-400-035-1144
RRS INVESTMENTS LP
400 JOHN DEERE ROAD
MOLINE, IL 61265

17-10-400-035-1145
REGINA E LAKSHUMANAN
420 E WATERSIDE DR 140
CHICAGO, IL 60601

17-10-400-035-1146
FARRUKH ANSARI
125 RUZICH DR
BARLETT, IL 60103

17-10-400-035-1147
GANESH RAMAN
1592 PRIMROSE LN
GLENVIEW, IL 60026

17-10-400-035-1148
JONG H KIM
420 E WATERSIDE 1404
CHICAGO, IL 60601

17-10-400-035-1149
RAVI GEORGE 1410
420 E WATERSIDE DR
CHICAGO, IL 60601

17-10-400-035-1150
LLC., REGATTA LLC.
420 E. WATERSIDE DR.
CHICAGO, IL 60601

17-10-400-035-1151
ANNE FREDD 824 1414
420E WATERSIDE DR 1414
CHICAGO, IL 60601

17-10-400-035-1152
MARION F O CONNELL
420 WATERSIDE DR 1501
CHICAGO, IL 60601

17-10-400-035-1153
GREGORY DAVIS
420 E WATERSIDE #1502
CHICAGO, IL 60601

17-10-400-035-1154
NATASHA YUHAS TRUST
420 WATERSIDE DR #1503
CHICAGO, IL 60601

17-10-400-035-1155
P HAMILL M OCONNELL
420 E WATERSIDE #1504
CHICAGO, IL 60601

17-10-400-035-1156
SUSAN A SILINSKY
420 E WATERSIDE DR1510
CHICAGO, IL 60601

17-10-400-035-1157
R T HANSOTY A T RAJ
420 WATERSIDE DR #1512
CHICAGO, IL 60601

17-10-400-035-1158
LLC., REGATTA LLC.
420 E. WATERSIDE DR.
CHICAGO, IL 60601

17-10-400-035-1159
JAMES KASZUBA
420 WATERSIDE DR 1601
CHICAGO, IL 60601

17-10-400-035-1160
TARAS GRUSHCHAK
420 E WATERSIDE DR
CHICAGO, IL 60601

17-10-400-035-1161
REGATTA LLC
420 E WATERSIDE #1603
CHICAGO, IL 60601

17-10-400-035-1162
YUKO MIURA
27548 E SAVANNAH TR
LK BARRNGTON, IL 60010

17-10-400-035-1163
PATRICK B DEVINE
6521 CHARLESTON ST
OAK FOREST, IL 60452

17-10-400-035-1164
BENEDICT TANBONLIONG
5420 CRESCENT GREEN CT
MORRIS, IL 60450

17-10-400-035-1165
MASOOD WASIULLAH
9255 N UPPER RIVER RD
RIVER HILLS, WI 53217

17-10-400-035-1166
JOHN SHANG
20717 W HIGH RIDGE DR
KILDEER, IL 60047

17-10-400-035-1167
JIGNESH GANDHI
809 WILLIAMSTOWN DR
CAROL STREAM, IL 60188

17-10-400-035-1168
LLC., REGATTA LLC.
420 E. WATERSIDE DR.
CHICAGO, IL 60601

17-10-400-035-1169
HRISTO DIMITROV
420 E WATERSIDE 1704A
CHICAGO, IL 60601

17-10-400-035-1170
JOHN BONNIE MARTELL
61249 HOWELL DRIVE
CASSOPOLIS, MI 49031

17-10-400-035-1171
LLC., REGATTA LLC.
420 E. WATERSIDE DR.
CHICAGO, IL 60601

17-10-400-035-1172
JEROME B SOLAR
420 E WATERSIDE #1714
CHICAGO, IL 60601

17-10-400-035-1173
RYAN KAREN MCELVOGUE
420 E WATERSIDE #1801
CHICAGO, IL 60601

17-10-400-035-1174
LLC., REGATTA LLC.
420 E. WATERSIDE DR.
CHICAGO, IL 60601

17-10-400-035-1175
LLC., REGATTA LLC.
420 E. WATERSIDE DR.
CHICAGO, IL 60601

17-10-400-035-1176
RALPH SWIATEK
1507 ILLINOIS ST
SCHAUMBURG, IL 60193

17-10-400-035-1177
RICHARD J SUPERFIHE
1911 SHERIDAN RD
BUFFALO GRVE, IL 60089

17-10-400-035-1178
EDWIN ALAN GETZ
2749 EUCLID PARK PL
EVANSTON, IL 60201

17-10-400-035-1179
MUHAMMAD M HAMADEH
9080 TURNBERRY DRIVE
BURR RIDGE, IL 60527

17-10-400-035-1180
LLC., REGATTA LLC.
420 E. WATERSIDE DR.
CHICAGO, IL 60601

17-10-400-035-1181
LLC., REGATTA LLC.
420 E. WATERSIDE DR.
CHICAGO, IL 60601

17-10-400-035-1182
LLC., REGATTA LLC.
420 E. WATERSIDE DR.
CHICAGO, IL 60601

17-10-400-035-1183
LLC., REGATTA LLC.
420 E. WATERSIDE DR.
CHICAGO, IL 60601

17-10-400-035-1184
MEGHAN K SAVAGE
420 E WATERSIDE 1910
CHICAGO, IL 60601

17-10-400-035-1185
DEBRA L ROMANELLO
1147 ABBEYS WAY
TAMPA, FL 33602

17-10-400-035-1186
REGINA ROCHA
420 E WATERSIDE DR
CHICAGO, IL 60601

17-10-400-035-1187
KEELIN WYMAN
10 COUNTRY CLUB GROUND
MIDLOTHIAN, IL 60445

17-10-400-035-1188
ABDOLREZA S TAJBAKSH
3712 SARATOGA AVE
DOWNERS GRV, IL 60515

17-10-400-035-1189
SHONA AHUJA
28 STAR LN
S BARRINGTON, IL 60010

17-10-400-035-1190
LLC., REGATTA LLC.
420 E. WATERSIDE DR.
CHICAGO, IL 60601

17-10-400-035-1191
LUIS MANYARI
420 E WATERSIDE #2010
CHICAGO, IL 60601

17-10-400-035-1192
LESLIE W CARBER
6535 BANDERA AVE #1A
DALLAS, TX 75225

17-10-400-035-1193
KENNETH E MASICK
420 E WATERSIDE #2014
CHICAGO, IL 60601

17-10-400-035-1194
FARIDA IKE KHAN
2743 W JARVIS ST
CHICAGO, IL 60645

17-10-400-035-1195
LLC., REGATTA LLC.
420 E. WATERSIDE DR.
CHICAGO, IL 60601

17-10-400-035-1196
JUN WU NING YU
2712 FORGUE DR #118
NAPERVILLE, IL 60564

17-10-400-035-1197
LLC., REGATTA LLC.
420 E. WATERSIDE DR.
CHICAGO, IL 60601

17-10-400-035-1198
LLC., REGATTA LLC.
420 E. WATERSIDE DR.
CHICAGO, IL 60601

17-10-400-035-1199
THOMAS P GALLO 2112
420 E WATERSIDE DR
CHICAGO, IL 60601

17-10-400-035-1200
LLC., REGATTA LLC.
420 E. WATERSIDE DR.
CHICAGO, IL 60601

17-10-400-035-1201
JOHN P DAVIDSON III
133 BREWSTER RD
SCARSDALE, NY 10583

17-10-400-035-1202
SIMPLE RUPESH MANEK
3408 LAWRENCE DR
NAPERVILLE, IL 60564

17-10-400-035-1203
LLC., REGATTA LLC.
420 E. WATERSIDE DR.
CHICAGO, IL 60601

17-10-400-035-1204
SCOTT MEYER
6408 MEYER RD
MARENGO, IL 60152

17-10-400-035-1205
CLEVELAND HURON PROPER
600 N LAKESHORE DR
CHICAGO, IL 60611

17-10-400-035-1206
TOM EDMIER
10145 LANCASTER DRIVE
MOKENA, IL 60448

17-10-400-035-1207
LLC., REGATTA LLC.
420 E. WATERSIDE DR.
CHICAGO, IL 60601

17-10-400-035-1208
MARWAN D HANNA
3705 SOUTH CLIFF
SIOUX FALLS, SD 57103

17-10-400-035-1209
LLC., REGATTA LLC.
420 E. WATERSIDE DR.
CHICAGO, IL 60601

17-10-400-035-1210
LLC., REGATTA LLC.
420 E. WATERSIDE DR.
CHICAGO, IL 60601

17-10-400-035-1211
RIVER REGATTA LLC
1226 W ALTGELD ST
CHICAGO, IL 60614

17-10-400-035-1212
NARAIN AURORA 2310
420 E WATERSIDE DR
CHICAGO, IL 60601

17-10-400-035-1213
ABAYOMI SONUGA
420 WATERSIDE DR 2312
CHICAGO, IL 60601

17-10-400-035-1214
DHRUVA TILWALII
56 DERBY COURT
OAKBROOK, IL 60523

17-10-400-035-1215
RAI FOUNDATION LLC
6124 OLD SPANISH TRAIL
DAYTON, OH 45459

17-10-400-035-1216
SETH TAJBAKSH
85 CERVANTES BLVD
SAN FRANCISCO, CA 94123

17-10-400-035-1217
ROBERT DEBRA LOBUE
129 KNOXLYN FARM DR
KENNETT SQ, PA 19348

17-10-400-035-1218
LLC., REGATTA LLC.
420 E. WATERSIDE DR.
CHICAGO, IL 60601

17-10-400-035-1219
TRICIA L PUTZY
420 E WATERSIDE
CHICAGO, IL 60601

17-10-400-035-1220
ANTHONY KREMER
220 SANTOS AV
MINOOKA, IL 60447

17-10-400-035-1221
LLC., REGATTA LLC.
420 E. WATERSIDE DR.
CHICAGO, IL 60601

17-10-400-035-1222
HANAA YACU
80 S OLD CREEK RD
VERNON HILLS, IL 60061

17-10-400-035-1223
DEBRA EGELHOFF
420 E WATERSIDE #2502
CHICAGO, IL 60601

17-10-400-035-1224
RAKESH GUPTA
323 CHESAPEAKE LN
BLOOMINGDALE, IL 60108

17-10-400-035-1225
KASHIF ANSARI
133 RUZICH DRIVE
BARTLETT, IL 60103

17-10-400-035-1226
R B CHAUDHARY
420 E WATERSIDE #2510
CHICAGO, IL 60601

17-10-400-035-1227
ACHYUT V SETLUR
229 RIDGEFIELD LANE
NAPERVILLE, IL 60565

17-10-400-035-1228
RICK J LATTANZIO
420 E WATERSIDE #2514
CHICAGO, IL 60601

17-10-400-035-1229
STEVEN CROWE
410 APPOLLO CT
WHEATON, IL 60189

17-10-400-035-1230
MAMDOUH E RAYAN
420 E WATERSIDE DR2602
CHICAGO, IL 60601

17-10-400-035-1231
TERRENCE E MARYNIW
PO BOX 7728
ALGONQUIN, IL 60102

17-10-400-035-1232
MOHIT ARORA
420 WATERSIDE DR 2604
CHICAGO, IL 60601

17-10-400-035-1233
LLC., REGATTA LLC.
420 E. WATERSIDE DR.
CHICAGO, IL 60601

17-10-400-035-1234
LLC., REGATTA LLC.
420 E. WATERSIDE DR.
CHICAGO, IL 60601

17-10-400-035-1235
STEPHANIE MCCANN
420 E WATERSIDE #2614
CHICAGO, IL 60601

17-10-400-035-1236
JOSEPH W SCHMIDT 4114
420 E WATERSIDE DRIVE
CHICAGO, IL 60601

17-10-400-035-1237
MICHAEL G NOTARO
1247 N RACE AVE
ARLINGTON HTS, IL 60004

17-10-400-035-1238
LLC., REGATTA LLC.
420 E. WATERSIDE DR.
CHICAGO, IL 60601

17-10-400-035-1239
KAYVAN D HADDADAN
637 EISENHOWER ST
DAVIS, CA 95616

17-10-400-035-1240
PATRICK CHERYL BYRON
420 E WATERSIDE DR2710
CHICAGO, IL 60601

17-10-400-035-1241
DAVID PARK
420 E WATERSIDE 2712
CHICAGO, IL 60601

17-10-400-035-1242
SAMMI M DALI
1909 CATKIN CIRCLE
CHESTERTON, IN 46304

17-10-400-035-1243
KAREN JAIMOVICH
4025 GREENACRE DR
NORTHBROOK, IL 60062

17-10-400-035-1244
CYRUS SADRI NIKTA
5601 N SHERIDAN #3B
CHICAGO, IL 60660

17-10-400-035-1245
GERARD A OCONNOR
6121 NW 19TH PL
GAINESVILLE, FL 32605

17-10-400-035-1246
LLC., REGATTA LLC.
420 E. WATERSIDE DR.
CHICAGO, IL 60601

17-10-400-035-1247
BETTY J FIELDS
420 E WATERSIDE #2810
CHICAGO, IL 60601

17-10-400-035-1248
LLC., REGATTA LLC.
420 E. WATERSIDE DR.
CHICAGO, IL 60601

17-10-400-035-1249
ANTHONY J DOTE JR
99 STEWART RD
SHORT HILLS, NJ 7078

17-10-400-035-1250
LLC., REGATTA LLC.
420 E. WATERSIDE DR.
CHICAGO, IL 60601

17-10-400-035-1251
MICHAEL FRIEDLANDER
116 TRANQUILLA DRIVE
PALM BCH GRN, FL 33418

17-10-400-035-1252
FRANK DODERO
420 E WATERSIDE #2903
CHICAGO, IL 60601

17-10-400-035-1253
JOLI BURRELL 2904
420 E WATERSIDE DR
CHICAGO, IL 60601

17-10-400-035-1254
LLC., REGATTA LLC.
420 E. WATERSIDE DR.
CHICAGO, IL 60601

17-10-400-035-1255
SUDHEER PARUCHURI
420 E WATERSIDEDR#2912
CHICAGO, IL 60601

17-10-400-035-1256
LLC., REGATTA LLC.
420 E. WATERSIDE DR.
CHICAGO, IL 60601

17-10-400-035-1257
PING YU PENGCHENG HE
420 E WATERSIDE DR3001
CHICAGO, IL 60601

17-10-400-035-1258
YURI DOBROWOLSKY
901 JAMES ST
GENEVA, IL 60134

17-10-400-035-1259
PEYMAN SALEHI
145 N HIGH ST #1200
COLUMBUS, OH 43215

17-10-400-035-1260
KATHLEEN OMALLEY
420 E WATERSIDE DR 3004
CHICAGO, IL 60601

17-10-400-035-1261
BHAVESH VAKIL
420 E WATERSIDE #3010
CHICAGO, IL 60601

17-10-400-035-1262
MICHAEL KOROMPILAS
523 PEBBLE BEACH LANE
RIVERWOODS, IL 60015

17-10-400-035-1263
RILEY L GLERUM
420 E WATERSIDE 3014
CHICAGO, IL 60601

17-10-400-035-1264
JEFFREY M BOROMISA
2433 WOODY NOLL DR
PORTAGE, MI 49002

17-10-400-035-1265
ALBERTO MANALANG
420 E WATERSIDE 3104
CHICAGO, IL 60601

17-10-400-035-1266
LLC., REGATTA LLC.
420 E. WATERSIDE DR.
CHICAGO, IL 60601

17-10-400-035-1267
SAM EINHORN REGATTA
1420 JULI-LYN LANE
NORTHBROOK, IL 60062

17-10-400-035-1268
ADEL FAKHOURY
6346 N KOLMAR
CHICAGO, IL 60646

17-10-400-035-1269
SCOTT GORDON
420E WATERSIDE DR 3201
CHICAGO, IL 60601

17-10-400-035-1270
VARUN AGARWAL
3600 LAKESHORE DR #501
CHICAGO, IL 60613

17-10-400-035-1271
MARK A FULLER 111
1015 DINSMORE RD
WINNETKA, IL 60093

17-10-400-035-1272
KEW CHAI
9715 WOODS DR 1904
SKOKIE, IL 60077

17-10-400-035-1273
PRAMOD PATEL
3922 GLORIA COURT
GLENVIEW, IL 60025

17-10-400-035-1274
JANE WANG
420 E WATERSIDE #3301
CHICAGO, IL 60601

17-10-400-035-1275
JANE WANG
420 E WATERSIDE #3301
CHICAGO, IL 60601

17-10-400-035-1276
MATTHEW TOWNSEND
3122 QUARRY RD
MAUMEE, OH 43537

17-10-400-035-1277
SUSAN COVENY
410 R P COFFIN ROAD
LONG GROVE, IL 60047

17-10-400-035-1278
YONG SOON BYUN
1720 N LASALLE ST 3
CHICAGO, IL 60614

17-10-400-035-1279
DENNIS R EGIDI
800S MILWAUKEE AVE 170
LIBERTYVILLE, IL 60048

17-10-400-035-1280
BHARTI VADHAN
438 VAUGHN CIRCLE
AURORA, IL 60502

17-10-400-035-1281
MR MRS P CHARBONNEAU
3 TURNING SHORE
S BARRINGTON, IL 60010

17-10-400-035-1282
K ROBBINS
420 E WATERSIDE ST
CHICAGO, IL 60601

17-10-400-035-1283
JOON W KIM
825 HOFFNER DR
GRAYSLAKE, IL 0

17-10-400-035-1284
DEBORAH FOLEY
1002 S RIVERSIDE DR
INDIALANTIC, FL 32903

17-10-400-035-1285
RAMEZ FAKHOURY
420 E WATERSIDE 3504
CHICAGO, IL 60601

17-10-400-035-1286
LLC., REGATTA LLC.
420 E. WATERSIDE DR.
CHICAGO, IL 60601

17-10-400-035-1287
WM CATH HALVORSEN
8912 PINNACLE PEAK 634
SCOTTSDALE, AZ 85255

17-10-400-035-1288
NORBERT R WOJCIK
4211 MEANDERING WAY
CRYSTAL LAKE, IL 60014

17-10-400-035-1289
PAULA A ELLIOTT
420 E WATERSIDE DR3601
CHICAGO, IL 60601

17-10-400-035-1290
LLC., REGATTA LLC.
420 E. WATERSIDE DR.
CHICAGO, IL 60601

17-10-400-035-1291
NEUHÄLFEN
740 SARATOGA CR
ALGONQUIN, IL 60102

17-10-400-035-1292
LLC., REGATTA LLC.
420 E. WATERSIDE DR.
CHICAGO, IL 60601

17-10-400-035-1293
MOHANA RANI DANDAMUNDI
450 E WATERSIDE DR1802
CHICAGO, IL 60601

17-10-400-035-1294
WM DELPHINE CONDON
420 E WATERSIDE #3701
CHICAGO, IL 60601

17-10-400-035-1295
DOLORES DRUMRIGHT
420 E WATERSIDE DR
CHICAGO, IL 60601

17-10-400-035-1296
LLC., REGATTA LLC.
420 E. WATERSIDE DR.
CHICAGO, IL 60601

17-10-400-035-1297
LLC., REGATTA LLC.
420 E. WATERSIDE DR.
CHICAGO, IL 60601

17-10-400-035-1298
ELIZABETH KOTAS
5629 RFD
LONG GROVE, IL 60047

17-10-400-035-1299
STEVEN J DAVIS
420E WATERSIDE DR 3801
CHICAGO, IL 60601

17-10-400-035-1300
KAY BLOUIN
10529 SOUTH LOREL
OAK LAWN, IL 60453

17-10-400-035-1301
HARRY HARCZAK
65 E MONROE ST #4809
CHICAGO, IL 60603

17-10-400-035-1302
VISHEM WATERSIDE LLC
5 MEGLASHEN DR
S BARRINGTON, IL 0

17-10-400-035-1303
ROBERT DAKESSIAN
30 WEST PENNY ROAD
S BARRINGTON, IL 60010

17-10-400-035-1304
KEVIN J SHANAHAN
420 E WATERSIDE 3901
CHICAGO, IL 60601

17-10-400-035-1305
ELIZABETH P MILLER
420 E WATERSIDE #3910
CHICAGO, IL 60601

17-10-400-035-1306
KJL PROPERTIES LLC
7819 LOCHLIN DR
BRIGHTON, MI 48116

17-10-400-035-1307
LLC., REGATTA LLC.
420 E. WATERSIDE DR.
CHICAGO, IL 60601

17-10-400-035-1308
LLC., REGATTA LLC.
420 E. WATERSIDE DR.
CHICAGO, IL 60601

17-10-400-035-1309
PETER DI IORIO 420R
405 WATERFORD LN
INVERNESS, IL 60010

17-10-400-035-1310
CRISTINA PAVEL
420 E WATERSIDE #4101
CHICAGO, IL 60601

17-10-400-035-1311
DARRELL GARBE
218 MAIN ST #616
KIRKLAND, WA 98033

17-10-400-035-1312
JOSEPH W SCHMIDT 4114
420 E WATERSIDE DRIVE
CHICAGO, IL 60601

17-10-400-035-1313
JI QUAN FAN
420 E WATERSIDE 4201
CHICAGO, IL 60601

17-10-400-035-1314
WILLIAM EVANS
420 E WATERSIDE #4210
CHICAGO, IL 60601

17-10-400-035-1315
JEFFREY KATZ
420 E WATERSIDE #4214
CHICAGO, IL 60601

17-10-400-035-1316
VINCENT DE SILVESTRO
610 WINDSOR ROAD
INVERNESS, IL 60067

17-10-400-035-1317
WILLIAM E HAWORTH
420 WATERSIDE DR 4310
CHICAGO, IL 60601

17-10-400-035-1318
BLAKC DOG LODGES LP
420 E WATERSIDE 4314
CHICAGO, IL 60601

17-10-400-035-1319
J W COHN
2135 LARKDALE DRIVE
GLENVIEW, IL 60025

17-10-400-035-1320
RIAD SALEM
250 E PEARSON 1105
CHICAGO, IL 60611

17-10-400-035-1321
LLC., REGATTA LLC.
420 E. WATERSIDE DR.
CHICAGO, IL 60601

17-10-400-035-1322
TIM S GROVER
2322 W OHIO ST
CHICAGO, IL 60612

17-10-400-035-1323
BETTY J FIELDS
420 E WATERSIDE #2810
CHICAGO, IL 60601

17-10-400-035-1324
REGATTA LLC P03
420 E WATERSIDE #304
CHICAGO, IL 60601

17-10-400-035-1325
CRISTINA PAVEL 4101
420 E WATERSIDE DR
CHICAGO, IL 60601

17-10-400-035-1326
LLC., REGATTA LLC.
420 E. WATERSIDE DR.
CHICAGO, IL 60601

17-10-400-035-1327
LLC., REGATTA LLC.
420 E. WATERSIDE DR.
CHICAGO, IL 60601

17-10-400-035-1328
MASOOD WASIUULLAH
9255 N UPPER RIVER RD
RIVER HILLS, WI 53217

17-10-400-035-1329
LLC., REGATTA LLC.
420 E. WATERSIDE DR.
CHICAGO, IL 60601

17-10-400-035-1330
LLC., REGATTA LLC.
420 E. WATERSIDE DR.
CHICAGO, IL 60601

17-10-400-035-1331
JOON W KIM
925 HOFFNER DR
GRAYSLAKE, IL 60030

17-10-400-035-1332
JOON W KIM
925 HOFFNER DR
GRAYSLAKE, IL 60030

17-10-400-035-1333
PEYMAN SALEHI
145 N HIGH ST #1200
COLUMBUS, OH 43215

17-10-400-035-1334
LLC., REGATTA LLC.
420 E. WATERSIDE DR.
CHICAGO, IL 60601

17-10-400-035-1335
LLC., REGATTA LLC.
420 E. WATERSIDE DR.
CHICAGO, IL 60601

17-10-400-035-1336
PETER DI IORIO 420P15
405 WATERFORD LN
INVERNESS, IL 60010

17-10-400-035-1337
LLC., REGATTA LLC.
420 E. WATERSIDE DR.
CHICAGO, IL 60601

17-10-400-035-1338
MEGHAN K SAVAGE
420 E WATERSIDE DR1910
CHICAGO, IL 60601

17-10-400-035-1339
LESLIE W CARBER
6535 BANDERA AVE #1A
DALLAS, TX 75225

17-10-400-035-1340
DHRUVA TILWALLI
56 DERBY COURT
OAKBROOK, IL 60523

17-10-400-035-1341
NATIVIDAD PARRIS
401 N WABASH #52C
CHICAGO, IL 60611

17-10-400-035-1342
LLC., REGATTA LLC.
420 E. WATERSIDE DR.
CHICAGO, IL 60601

17-10-400-035-1343
LLC., REGATTA LLC.
420 E. WATERSIDE DR.
CHICAGO, IL 60601

17-10-400-035-1344
JI QUAM FAN
420 E WATERSIDE 4201
CHICAGO, IL 60601

17-10-400-035-1345
WM DELPHINE CONDON
420 E WATERSIDE #3701
CHICAGO, IL 60601

17-10-400-035-1346
REGATTA LLC
420 E WATERSIDE 3301
CHICAGO, IL 60601

17-10-400-035-1347
REGATTA LLC
420 E WATERSIDE 3301
CHICAGO, IL 60601

17-10-400-035-1348
REGATTA LLC
420 E WATERSIDE 3304
CHICAGO, IL 60601

17-10-400-035-1349
LLC., REGATTA LLC.
420 E. WATERSIDE DR.
CHICAGO, IL 60601

17-10-400-035-1350
LLC., REGATTA LLC.
420 E. WATERSIDE DR.
CHICAGO, IL 60601

17-10-400-035-1351
RIAD SALEM
250 E PEARSON #1105
CHICAGO, IL 60611

17-10-400-035-1352
RIAD SALEM
250 E PEARSON #1105
CHICAGO, IL 60611

17-10-400-035-1353
LLC., REGATTA LLC.
420 E. WATERSIDE DR.
CHICAGO, IL 60601

17-10-400-035-1354
YUKO MIURA
27548 E SAVANNAH TR
LK BARRNGTON, IL 60010

17-10-400-035-1355
LLC., REGATTA LLC.
420 E. WATERSIDE DR.
CHICAGO, IL 60601

17-10-400-035-1356
ANTHONY KREMER
220 SANTOS AV
MINOOKA, IL 60447

17-10-400-035-1357
K ROBINSON
420 E WATERSIDE #1304
CHICAGO, IL 60601

17-10-400-035-1358
LLC., REGATTA LLC.
420 E. WATERSIDE DR.
CHICAGO, IL 60601

17-10-400-035-1359
LLC., REGATTA LLC.
420 E. WATERSIDE DR.
CHICAGO, IL 60601

17-10-400-035-1360
ROBERT BRIGHTLY
6250 SQUIRE LN
WILLOWBROOK, IL 60527

17-10-400-035-1361
CITRAD T SMALTAK
420 E WATERSIDE DR
CHICAGO, IL 60601

17-10-400-035-1362
PATRICK CHARBONNEAU
3 TURNING SHORE
S BARRINGTON, IL 60010

17-10-400-035-1363
WILLIAM E HAWORTH
420 WATERSIDE DR 4310
CHICAGO, IL 60601

17-10-400-035-1364
WILLIAM E HAWORTH
420 WATERSIDE DR 4310
CHICAGO, IL 60601

17-10-400-035-1365
LLC., REGATTA LLC.
420 E. WATERSIDE DR.
CHICAGO, IL 60601

17-10-400-035-1366
MARY K CAPARROS
420 E WATERSIDE DR
CHICAGO, IL 60601

17-10-400-035-1367
LESLIE W CARBER
6535 BANDERA AVE #1A
DALLAS, TX 75225

17-10-400-035-1368
DOLORES DRUMRIGHT
420 E WATERSIDE DR
CHICAGO, IL 60601

17-10-400-035-1369
JEROME B SOLAR P47
420 E WATERSIDE #1714
CHICAGO, IL 60601

17-10-400-035-1370
JEROME B SOLAR P48
420 E WATERSIDE #1714
CHICAGO, IL 60601

17-10-400-035-1371
RAVI GEORGE
420 E WATERSIDE #1410
CHICAGO, IL 60601

17-10-400-035-1372
SHANMUGHA SUNDARAM
420 E WATERSIDE DR 301
CHICAGO, IL 60601

17-10-400-035-1373
GLENN SUH
925 LIVINGSTON CT
BARRINGTON, IL 60010

17-10-400-035-1374
JAMES ROCHE
420 E WATERSIDE DR4001
CHICAGO, IL 60601

17-10-400-035-1375
JAMES ROCHE
420 E WATERSIDE DR4001
CHICAGO, IL 60601

17-10-400-035-1376
R B CHAUDHARY
420 E WATERSIDE #2510
CHICAGO, IL 60601

17-10-400-035-1377
JUDD BASKFIELD
225 SHERIDAN RD
WILMETTE, IL 60091

17-10-400-035-1378
MARK A FULLER 111
1015 DINSMORE RD
WINNETKA, IL 60093

17-10-400-035-1379
KEVIN J SHANAHAN
420 E WATERSIDE 3901
CHICAGO, IL 60601

17-10-400-035-1380
KEVIN J SHANAHAN
420 E WATERSIDE 3901
CHICAGO, IL 60601

17-10-400-035-1381
SAM EINHORN REGATTA
1420 JULI-LYN LANE
NORTHBOOK, IL 60062

17-10-400-035-1382
SAM EINHORN REGATTA
1420 JULI-LYN LANE
NORTHBROOK, IL 60062

17-10-400-035-1383
MARGARET L OHARA
420 E WATERSIDE #1303
CHICAGO, IL 60601

17-10-400-035-1384
ERMILINDA L LOJO
7740 E PRAIRIE RD
SKOKIE, IL 60076

17-10-400-035-1385
BLAKC DOG LODGES LP
420 E WATERSIDE 4314
CHICAGO, IL 60601

17-10-400-035-1386
JEFFREY KATZ
420 E WATERSIDE #4214
CHICAGO, IL 60601

17-10-400-035-1387
JEFFREY KATZ
420 E WATERSIDE 4214
CHICAGO, IL 60601

17-10-400-035-1388
LLC., REGATTA LLC.
420 E. WATERSIDE DR.
CHICAGO, IL 60601

17-10-400-035-1389
LLC., REGATTA LLC.
420 E. WATERSIDE DR.
CHICAGO, IL 60601

17-10-400-035-1390
LLC., REGATTA LLC.
420 E. WATERSIDE DR.
CHICAGO, IL 60601

17-10-400-035-1391
PETER DI IORIO 420P69
405 WATERFORD LN
INVERNESS, IL 60010

17-10-400-035-1392
LLC., REGATTA LLC.
420 E. WATERSIDE DR.
CHICAGO, IL 60601

17-10-400-035-1393
REGINA ROCHA
420 E WATERSIDE DR
CHICAGO, IL 60601

17-10-400-035-1394
SUSAN COVENY
410 R P COFFIN ROAD
LONG GROVE, IL 60047

17-10-400-035-1395
LLC., REGATTA LLC.
420 E. WATERSIDE DR.
CHICAGO, IL 60601

17-10-400-035-1396
SAMMI DALI
1909 CATKIN CIRCLE
CHESTERTON, IN 46304

17-10-400-035-1397
AILEEN KIM
420 E WATERSIDE DR 914
CHICAGO, IL 60601

17-10-400-035-1398
NARAIN AURORA
420 WATERSIDE DR 2310
CHICAGO, IL 60601

17-10-400-035-1399
DARRELL GARBE
218 MAIN ST #616
KIRKLAND, WA 98033

17-10-400-035-1400
FARIDA IKE KHAN
2743 W JARVIS ST
CHICAGO, IL 60645

17-10-400-035-1401
LLC., REGATTA LLC.
420 E. WATERSIDE DR.
CHICAGO, IL 60601

17-10-400-035-1402
LLC., REGATTA LLC.
420 E. WATERSIDE DR.
CHICAGO, IL 60601

17-10-400-035-1403
KJL PROPERTIES LLC
7819 LOCHLIN DR
BRIGHTON, MI 48116

17-10-400-035-1404
STEPHANIE MCCANN P82
420 E WATERSIDE #2614
CHICAGO, IL 60601

17-10-400-035-1405
LLC., REGATTA LLC.
420 E. WATERSIDE DR.
CHICAGO, IL 60601

17-10-400-035-1406
LLC., REGATTA LLC.
420 E. WATERSIDE DR.
CHICAGO, IL 60601

17-10-400-035-1407
ABAYOMI SONUGA
420 E WATERSIDE 2312
CHICAGO, IL 60601

17-10-400-035-1408
ACHYUT SHASHI SETLUR
229 RIDGGEFIELD LANE
NAPERVILLE, IL 60565

17-10-400-035-1409
K ROBBINS
420 E WATERSIDE ST
CHICAGO, IL 60601

17-10-400-035-1410
JUN WU NING YU
2712 FORGUE DR #118
NAPERVILLE, IL 60564

17-10-400-035-1411
GEORGE POPE
8022 ADAMS
DARIEN, IL 60561

17-10-400-035-1412
LLC., REGATTA LLC.
420 E. WATERSIDE DR.
CHICAGO, IL 60601

17-10-400-035-1413
LLC., REGATTA LLC.
420 E. WATERSIDE DR.
CHICAGO, IL 60601

17-10-400-035-1414
HARCHARAN DUGGAL
6507 OAKWOOD MANOR DR
CRYSTAL LAKE, IL 60012

17-10-400-035-1415
AARON MILLER REGATTA
9055 KEYSTONE
SKOKIE, IL 60076

17-10-400-035-1416
LLC., REGATTA LLC.
420 E. WATERSIDE DR.
CHICAGO, IL 60601

17-10-400-035-1417
AARON MILLER REGATTA
9055 KEYSTONE
SKOKIE, IL 60076

17-10-400-035-1418
HARRY JOHNS
420 E WATERSIDE P96
CHICAGO, IL 60601

17-10-400-035-1419
TRICIA L PUTZY
420 E WATERSIDE
CHICAGO, IL 60601

17-10-400-035-1420
YONG SOON BYUN
1720 N LASALLE ST 3
CHICAGO, IL 60614

17-10-400-035-1421
LLC., REGATTA LLC.
420 E. WATERSIDE DR.
CHICAGO, IL 60601

17-10-400-035-1422
BHARTI VADHAN
438 VAUGHN CIRCLE
AURORA, IL 60502

17-10-400-035-1423
NORMAN KWAK
5925 S SCARLET SKY PL
GREEN VALLEY, AZ 85622

17-10-400-035-1424
JAMES CARUSO
2408 SHAKER CT
NAPERVILLE, IL 60564

17-10-400-035-1425
LLC., REGATTA LLC.
420 E. WATERSIDE DR.
CHICAGO, IL 60601

17-10-400-035-1426
LLC., REGATTA LLC.
420 E. WATERSIDE DR.
CHICAGO, IL 60601

17-10-400-035-1427
JOSEPH DYJACK
420 E WATERSIDE DR 802
CHICAGO, IL 60601

17-10-400-035-1428
PING YU PENGCHENG HE
420 E WATERSIDE DR3001
CHICAGO, IL 60601

17-10-400-035-1429
LLC., REGATTA LLC.
420 E. WATERSIDE DR.
CHICAGO, IL 60601

17-10-400-035-1430
DR MUKESH ARORA
690 E TERRA COTTA #D
CRYSTAL LAKE, IL 60014

17-10-400-035-1431
LLC., REGATTA LLC.
420 E. WATERSIDE DR.
CHICAGO, IL 60601

17-10-400-035-1432
MARWAN D HANNA
3705 SOUTH CLIFF
SIOUX FALLS, SD 57103

17-10-400-035-1433
PRAMOD PATEL
3922 GLORIA COURT
GLENVIEW, IL 60025

17-10-400-035-1434
LLC., REGATTA LLC.
420 E. WATERSIDE DR.
CHICAGO, IL 60601

17-10-400-035-1435
MR MRS P CHARBONNEAU
3 TURNING SHORE
S BARRINGTON, IL 60010

17-10-400-035-1436
LUIS MANYARI
420 E WATERSIDE #2010
CHICAGO, IL 60601

17-10-400-035-1437
LLC., REGATTA LLC.
420 E. WATERSIDE DR.
CHICAGO, IL 60601

17-10-400-035-1438
JOSEPH W SCHMIDT 4114
420 E WATERSIDE DRIVE
CHICAGO, IL 60601

17-10-400-035-1439
JOSEPH W SCHMIDT 4114
420 E WATERSIDE DRIVE
CHICAGO, IL 60601

17-10-400-035-1440
SETH TAJBAKSH
85 CERVANTES BLVD
SAN FRANCISCO, CA 94123

17-10-400-035-1441
ABDOLREZA TAJBAKSH
3712 SARATOGA AVE
DOWNERS GRV, IL 60515

17-10-400-035-1442
JOSHUA HUNEGS 1010
420 E WATERSIDE DR
CHICAGO, IL 60601

17-10-400-035-1443
REGATTA LLC
420 E WATERSIDE #1114
CHICAGO, IL 60601

17-10-400-035-1444
LYNNE STYLES
1111 W CORNELIA #205
CHICAGO, IL 60657

17-10-400-035-1445
LYNNE STYLES
1111 W CORNELIA #205
CHICAGO, IL 60657

17-10-400-035-1446
RYAN KAREN MCELVOGUE
420 E WATERSIDE #1801
CHICAGO, IL 60601

17-10-400-035-1447
D ROMANELLO
1147 ABBEYS WAY
TAMPA, FL 33602

17-10-400-035-1448
CHANG UK KONG
750 ASTER DR
GURNEE, IL 60031

17-10-400-035-1449
LLC., REGATTA LLC.
420 E. WATERSIDE DR.
CHICAGO, IL 60601

17-10-400-035-1450
LLC., REGATTA LLC.
420 E. WATERSIDE DR.
CHICAGO, IL 60601

17-10-400-035-1451
LLC., REGATTA LLC.
420 E. WATERSIDE DR.
CHICAGO, IL 60601

17-10-400-035-1452
LLC., REGATTA LLC.
420 E. WATERSIDE DR.
CHICAGO, IL 60601

17-10-400-035-1453
RILEY L GLERUM
420 E WATERSIDE 3014
CHICAGO, IL 60601

17-10-400-035-1454
RICHARD R SAULIG
420 E WATERSIDE DR 207
CHICAGO, IL 60601

17-10-400-035-1455
PRAMOD PATEL
3922 GLORIA CT
GLENVIEW, IL 60025

17-10-400-035-1456
MICHAEL KOROMPILAS
523 PEBBLE BEACH LAKE
RIVERWOODS, IL 60015

17-10-400-035-1457
LLC., REGATTA LLC.
420 E. WATERSIDE DR.
CHICAGO, IL 60601

17-10-400-035-1458
MICHAEL FRIEDLANDER
116 TRANQUILLA DRIVE
PALM BCH GRN, FL 33418

17-10-400-035-1459
LLC., REGATTA LLC.
420 E. WATERSIDE DR.
CHICAGO, IL 60601

17-10-400-035-1460
PAUL B FINEGAN
30535 BROOKHAVEN DRIVE
LIBERTYVILLE, IL 60048

17-10-400-035-1461
DELORES ANTONIOLI
420 E WATERSIDE DR 302
CHICAGO, IL 60601

17-10-400-035-1462
ELIZABETH KOTAS
5629 RFD
LONG GROVE, IL 60047

17-10-400-035-1463
ELIZABETH KOTAS
5629 RFD
LONG GROVE, IL 60047

17-10-400-035-1464
LLC., REGATTA LLC.
420 E. WATERSIDE DR.
CHICAGO, IL 60601

17-10-400-035-1465
CARY J JUDY A KMAK
557 HAMILTON AV
WESTMONT, IL 60559

17-10-400-035-1466
J W COHN
2135 LARKDALE DRIVE
GLENVIEW, IL 60025

17-10-400-035-1467
RAMEZ FAKHOURY
420 E WATERSIDE 3504
CHICAGO, IL 60601

17-10-400-035-1468
ADEL FAKHOURY
6346 N KOLMAR
CHICAGO, IL 60646

17-10-400-035-1469
ADEL FAKHOURY
6346 N KOLMAR
CHICAGO, IL 60646

17-10-400-035-1470
STEVEN FERCHO
420 E WATERSIDE #501
CHICAGO, IL 60601

17-10-400-035-1471
CHANG S LEE
5606 HIGHLAND DR
PALATINE, IL 60067

17-10-400-035-1472
REGATTA LLC
420 E WATERSIDE 1113
CHICAGO, IL 60601

17-10-400-035-1473
DEB OR BRUCE MAMOLA
7814 PALACIOS DR
AUSTIN, TX 78749

17-10-400-035-1474
FRANK DODERO
420 E WATERSIDE #2903
CHICAGO, IL 60601

17-10-400-035-1475
GULNIHAL SAHINOGLU
420 E WATERSIDE DR 504
CHICAGO, IL 60601

17-10-400-035-1476
LLC., REGATTA LLC.
420 E. WATERSIDE DR.
CHICAGO, IL 60601

17-10-400-035-1477
LLC., REGATTA LLC.
420 E. WATERSIDE DR.
CHICAGO, IL 60601

17-10-400-035-1478
ELZIBETH P MILLER
420 E WATERSIDE #3910
CHICAGO, IL 60601

17-10-400-035-1479
WM CATH HALVORSEN
8912 PINNACLE PEAK 634
SCOTTSDALE, AZ 85255

17-10-400-035-1480
LLC., REGATTA LLC.
420 E. WATERSIDE DR.
CHICAGO, IL 60601

17-10-400-035-1481
LLC., REGATTA LLC.
420 E. WATERSIDE DR.
CHICAGO, IL 60601

17-10-400-035-1482
LLC., REGATTA LLC.
420 E. WATERSIDE DR.
CHICAGO, IL 60601

17-10-400-035-1483
GEORGE AUDREY HISKES
1435 RIDGE ROAD
MUNSTER, IN 46321

17-10-400-035-1484
RAI FOUNDATION LLC
6124 OLD SPANISH TRAIL
DAYTON, OH 45459

17-10-400-035-1485
LLC., REGATTA LLC.
420 E. WATERSIDE DR.
CHICAGO, IL 60601

17-10-400-035-1486
VIRGINIA MADLA
40W329 WINCHESTER WAY
ST CHARLES, IL 60175

17-10-400-035-1487
ALBERTO MANALANG
420 E WATERSIDE 3104
CHICAGO, IL 60601

17-10-400-035-1488
TERRENCE E MARYNIW
PO BOX 7728
ALGONQUIN, IL 60102

17-10-400-035-1489
GUSTAVO A BAENA
420 E WATERSIDE DR 305
CHICAGO, IL 60601

17-10-400-035-1490
LLC., REGATTA LLC.
420 E. WATERSIDE DR.
CHICAGO, IL 60601

17-10-400-035-1491
MURALI BALAKUMAR
1612 PENNSYLVANIA CT
NAPERVILLE, IL 60563

17-10-400-035-1492
LLC., REGATTA LLC.
420 E. WATERSIDE DR.
CHICAGO, IL 60601

17-10-400-035-1493
JEEYUN JENNIFER CHUN
8223 LINCOLN AVE
SKOKIE, IL 60077

17-10-400-035-1494
KARLA TOM LEBIEDZ
420 E WATERSIDE DR
CHICAGO, IL 60601

17-10-400-035-1495
GANESH RAMAN
1592 PRIMROSE LANE
GLENVIEW, IL 60026

17-10-400-035-1496
LLC., REGATTA LLC.
420 E. WATERSIDE DR.
CHICAGO, IL 60601

17-10-400-035-1497
RRS INVESTMENTS LP
400 JOHN DEERE ROAD
MOLINE, IL 61265

17-10-400-035-1498
RRS INVESTMENTS LP
400 JOHN DEEERE ROAD
MOLINE, IL 61265

17-10-400-035-1499
HANAA
80 S OLD CREEK RD
VERNON HILLS, IL 60061

17-10-400-035-1500
CTIRAD TERESA SMATLAK
12335 THORN APPLE DR
HOMER GLEN, IL 60491

17-10-400-035-1501
RICHARD SUPERFINE
1911 SHERIDAN RD
BUFFALO GRVE, IL 60089

17-10-400-035-1502
YONGQING HAN
420 E WATERSIDE DR 404
CHICAGO, IL 60601

17-10-400-035-1503
THOMAS P GALLO 2112
420 E WATERSIDE DR
CHICAGO, IL 60601

17-10-400-035-1504
LLC., REGATTA LLC.
420 E. WATERSIDE DR.
CHICAGO, IL 60601

17-10-400-035-1505
EDWIN ALAN GETZ
2749 EUCLID PARK PLACE
EVANSTON, IL 60201

17-10-400-035-1506
TOM EDMIER
10145 LANCASTER DRIVE
MOKENA, IL 60448

17-10-400-035-1507
LLC., REGATTA LLC.
420 E. WATERSIDE DR.
CHICAGO, IL 60601

17-10-400-035-1508
ELIZABETH P MILLER
420 E WATERSIDE #3910
CHICAGO, IL 60601

17-10-400-035-1509
MATTHEW C TOWNSEND
3122 QUARRY RD
MAUMEE, OH 43537

17-10-400-035-1510
MCMURRY BAALSON
420 E WATERSIDE 508
CHICAGO, IL 60601

17-10-400-035-1511
BENEDICT J MALL
24633 SANTA CLARA AVE
DANA POINT, CA 92629

17-10-400-035-1512
KENNETH E MASICK
420 WATERSIDE DR 2014
CHICAGO, IL 60601

17-10-400-035-1513
KENNETH E MASICK
420 WATERSIDE DR 2014
CHICAGO, IL 60601

17-10-400-035-1514
LLC., REGATTA LLC.
420 E. WATERSIDE DR.
CHICAGO, IL 60601

17-10-400-035-1515
SUDHEER PARUCHURI
420 E WATERSIDE DR#2912
CHICAGO, IL 60601

17-10-400-035-1516
MARION F O CONNELL
420 E WATERSIDE DR
CHICAGO, IL 60601

17-10-400-035-1517
NORBERT MARY WOJCIK
4211 MEANDERING WAY
CRYSTAL LAKE, IL 60014

17-10-400-035-1518
NOBERT MARY WOJCIK
4211 MEANDERING WAY
CRYSTAL LAKE, IL 60014

17-10-400-035-1519
LLC., REGATTA LLC.
420 E. WATERSIDE DR.
CHICAGO, IL 60601

17-10-400-035-1520
LLC., REGATTA LLC.
420 E. WATERSIDE DR.
CHICAGO, IL 60601

17-10-400-035-1521
YUPADEE CHOISUNIRACHON
420 E WATERSIDE DR 303
CHICAGO, IL 60601

17-10-400-035-1522
CHANBO SIM
1638 SNEAD AVE
CHESTERTON, IN 46304

17-10-400-035-1523
PAUL R MCKINNEY P201
420 E WATERSIDE #1006
CHICAGO, IL 60601

17-10-400-035-1524
MEGHAN SAVAGE
420 E WATERSIDE DR
CHICAGO, IL 60601

17-10-400-035-1525
YURI DOBROWOLSKY
901 JAMES ST
GENEVA, IL 60134

17-10-400-035-1526
M MAHER NAJJAR
420 E WATERSIDE DR 713
CHICAGO, IL 60601

17-10-400-035-1527
JOHN DUFFEY 824 1013
420 E WATERSIDE DR
CHICAGO, IL 60601

17-10-400-035-1528
RICHARD SUPERFINE
1911 SHERIDAN RD
BUFFALO GRVE, IL 60089

17-10-400-035-1529
SARVESH SOI
450 E WATERSIDE #811
CHICAGO, IL 60601

17-10-400-035-1530
VISHEM WATERSIDE LLC
5 MCGLASHEN DRIVE
S BARRINGTON, IL 60010

17-10-400-035-1531
SCOTT GORDON
420E WATERSIDE DR 3201
CHICAGO, IL 60601

17-10-400-035-1532
SCOTT GORDON
420E WATERSIDE DR 3201
CHICAGO, IL 60601

17-10-400-035-1533
LLC., REGATTA LLC.
420 E. WATERSIDE DR.
CHICAGO, IL 60601

17-10-400-035-1534
BENEDICT TANBONLIONG
5420 CRESCENT GREEN CT
MORRIS, IL 60450

17-10-400-035-1535
ELIZABETH P MILLER
420 E WATERSIDE #3910
CHICAGO, IL 60601

17-10-400-035-1536
LLC., REGATTA LLC.
420 E. WATERSIDE DR.
CHICAGO, IL 60601

17-10-400-035-1537
SUSAN A SILINSKY
420 E WATERSIDE DR1510
CHICAGO, IL 60601

17-10-400-035-1538
JANON FABIANO
420 E WATERSIDE DR 605
CHICAGO, IL 60601

17-10-400-035-1539
ANNE FREDD 824 1414
420 E WATERSIDE DR1414
CHICAGO, IL 60601

17-10-400-035-1540
YUI LEE
420 E WATERSIDE DR 309
CHICAGO, IL 60601

17-10-400-035-1541
NANCY ADORJAN
793 E RIVERCHASE WAY
EAGLE, ID 83616

17-10-400-035-1542
VAROUJ KOKUZIAN
420 E WATERSIDE DR 611
CHICAGO, IL 60601

17-10-400-035-1543
JIGNESH GANDHI
809 WILLIAMSTOWN DR
CAROL STREAM, IL 60188

17-10-400-035-1544
LLC., REGATTA LLC.
420 E. WATERSIDE DR.
CHICAGO, IL 60601

17-10-400-035-1545
WM DELPHINE CONDON
420 E WATERSIDE 3701
CHGO, IL 0

17-10-400-035-1546
DENNIS R EGIDI
800 S MILWAUKEE AVENUE
LIBERTYVILLE, IL 60048

17-10-400-035-1547
KENNETH E MASICK
420 WATERSIDE DR #2014
CHICAGO, IL 60601

17-10-400-035-1548
RICARDO CARRANZA
600 SUTHERLAND CT
INVERNESS, IL 60010

17-10-400-035-1549
ALEXANDER MAKOVETSKY
4527 CONCORD LANE
NORTHBROOK, IL 60062

17-10-400-035-1550
HEEVONG PARK
9125 COLUMBIA AV
MUNSTER, IN 46321

17-10-400-035-1551
LLC., REGATTA LLC.
420 E. WATERSIDE DR.
CHICAGO, IL 60601

17-10-400-035-1552
J KASZUBA K WILLIAMS
420 E WATERSIDE #1601
CHICAGO, IL 60601

17-10-400-035-1553
JOSEPH W SCHMIDT 4114
420 E WATERSIDE DRIVE
CHICAGO, IL 60601

17-10-400-035-1554
MAMDOUH E RAYAN
310 S MICHIGAN AV 1008
CHICAGO, IL 60604

17-10-400-035-1555
HWA ZA KANG
7237 S SHORE DR
CHICAGO, IL 60649

17-10-400-035-1556
HWA ZA KANG
7237 S SHORE DR
CHICAGO, IL 60649

17-10-400-035-1557
ROBERT DAKESSIAN
30 WEST PENNY ROAD
S BARRINGTON, IL 60010

17-10-400-035-1558
HARRY HARCZAK
65 E MONROE ST #4809
CHICAGO, IL 60603

17-10-400-035-1559
RAYMOND N ZYCH JR
420 E WATERSIDE #901
CHICAGO, IL 60601

17-10-400-035-1560
RALPH SWIATEK
1507 ILLINOIS ST
SCHAUMBURG, IL 60193

17-10-400-035-1561
DHRUVA TILWALLI
56 DERBY COURT
OAKBROOK, IL 60523

17-10-400-035-1562
SCOTT MEYER
6408 MEYER RD
MARENGO, IL 60152

17-10-400-035-1563
KEELIN WYMAN
10 COUNTRY CLUB GROUND
MIDLOTHIAN, IL 60445

17-10-400-035-1564
S CHENGZACHACHERRLL
1658 SARATOGA LN
GLENVIEW, IL 60026

17-10-400-035-1565
BENEDYKT SLUSAREK
420E WATERSIDER DR 805
CHICAGO, IL 60601

17-10-400-035-1566
MONA TOUSI
420 E WATERSIDE DR #90
CHICAGO, IL 60601

17-10-400-035-1567
SHENG FU J CHOU
404 E HOLMES ST
URBANA, IL 61801

17-10-400-035-1568
PAULA A ELLIOTT
420 E WATERSIDE DR3601
CHICAGO, IL 60601

17-10-400-035-1569
JONG H KIM
420 E WATERSIDE #1404
CHICAGO, IL 60601

17-10-400-035-1570
LLC., REGATTA LLC.
420 E. WATERSIDE DR.
CHICAGO, IL 60601

17-10-400-035-1571
LLC., REGATTA LLC.
420 E. WATERSIDE DR.
CHICAGO, IL 60601

17-10-400-035-1572
RAKESH GUPTA
323 CHESAPEAKE LN
BLOOMINGDALE, IL 60108

17-10-400-035-1573
KATHLEEN OMALLEY
420 E WATERSIDE DR 3004
CHICAGO, IL 60601

17-10-400-035-1574
LLC., REGATTA LLC.
420 E. WATERSIDE DR.
CHICAGO, IL 60601

17-10-400-035-1575
RAJ CHAUDHARY
420 E WATERSIDE #2510
CHICAGO, IL 60601

17-10-400-035-1576
RIVER REGATTA LLC
1226 ALTGELD ST
CHICAGO, IL 60614

17-10-400-035-1577
AJAY G LAKSHMAN
420 E WATERSIDE DR
CHICAGO, IL 60601

17-10-400-035-1578
JEFFREY M BOROMISA
2433 WOODY MOLL DR
PORTAGE, MI 49002

17-10-400-035-1579
SHONA AHUJA
28 STAR LN
S BARRINGTON, IL 60010

17-10-400-035-1580
STEVEN J DAVIS 3801
420 E WATERSIDE DR
CHICAGO, IL 60601

17-10-400-035-1581
KAY BLOUIN
10529 SOUTH LOREL
OAK LAWN, IL 60453

17-10-400-035-1582
M A KREMER
420 E WATERSIDE 2412
CHICAGO, IL 60601

17-10-400-035-1583
ROBERT DEBRA LOBUE
129 KNOXLYN FARM DR
KENNETT SQ, PA 19348

17-10-400-035-1584
CHARLES SCHNUDA
333 N CANAL ST 1702
CHICAGO, IL 60606

17-10-400-035-1585
LLC., REGATTA LLC.
420 E. WATERSIDE DR.
CHICAGO, IL 60601

17-10-400-035-1586
MUHAMMAD M HAMADEH
9080 TURNBERRY DRIVE
BURR RIDGE, IL 60527

17-10-400-035-1587
MUHAMMAD M HAMADEH
9080 TURNBERRY DRIVE
BURR RIDGE, IL 60527

17-10-400-035-1588
RAYMOND N ZYCH JR
420 E WATERSIDE #901
CHICAGO, IL 60601

17-10-400-035-1589
WILLIAM EVANS
420 E WATERSIDE #4210
CHICAGO, IL 60601

17-10-400-035-1590
JOHN P DAVIDSON III
133 BREWSTER RD
SCARSDALE, NY 10583

17-10-400-035-1591
LLC., REGATTA LLC.
420 E. WATERSIDE DR.
CHICAGO, IL 60601

17-10-400-035-1592
LLC., REGATTA LLC.
420 E. WATERSIDE DR.
CHICAGO, IL 60601

17-10-400-035-1593
ANTHAN SUNDER
420 E WATERSIDE 307
CHICAGO, IL 60601

17-10-400-035-1594
NEUHALFEN
740 SARATOGA CR
ALGONQUIN, IL 60102

17-10-400-035-1595
RT HANSOTY A RAJ
420 WATERSIDE DR #1512
CHICAGO, IL 60601

17-10-400-035-1596
AMER HUSSINI
123 COVINGTON CT
OAK BROOK, IL 60523

17-10-400-035-1597
STEVEN CROWE
410 APPOLLO CT
WHEATON, IL 60189

17-10-400-035-1598
ARLENE UY
420 E WATERSIDE #803
CHICAGO, IL 60601

17-10-400-035-1599
LLC., REGATTA LLC.
420 E. WATERSIDE DR.
CHICAGO, IL 60601

17-10-400-035-1600
ASHOKE DUTT
474 N LAKE SHORE #2111
CHICAGO, IL 60611

17-10-400-035-1601
DAVID PARK
420 E WATERSIDE 2712
CHICAGO, IL 60601

17-10-400-035-1602
ALBERT J WIRTH
2915 N SOUTHPORT AVE
CHICAGO, IL 60657

17-10-400-035-1603
SANDRA HED
3N840 TROTTER LANE
ST CHARLES, IL 60175

17-10-400-035-1604
LLC., REGATTA LLC.
420 E. WATERSIDE DR.
CHICAGO, IL 60601

17-10-400-035-1605
NIHAD MUHREZ
225 N COLUMBUS DR
CHICAGO, IL 60601

17-10-400-035-1606
RICK LATTANZIO
420 E WATERSIDEDR#2514
CHICAGO, IL 60601

17-10-400-035-1607
RICK J LATTANZIO
420 E WATERSIDEDR#2514
CHICAGO, IL 60601

17-10-400-035-1608
LLC., REGATTA LLC.
420 E. WATERSIDE DR.
CHICAGO, IL 60601

17-10-400-035-1609
KASHIP ANSARI
133 RUZICH DRIVE
BARTLETT, IL 60103

17-10-400-035-1610
SAMAR ASSI P287
420 E WATERSIDE #406
CHICAGO, IL 60601

17-10-400-035-1611
HRISTO DIMITROV
420 E WATERSIDE 1704A
CHICAGO, IL 60601

17-10-400-035-1612
DORCAS PATTERSON
6 REVERE COURT
PRINCETON, NJ 8550

17-10-400-035-1613
SEONG YOUNG SHIM
3980 WEST ASH LANE
BEACHWOOD, OH 44122

17-10-400-035-1614
W J DOUGHLASS BOYD
710 W ALDINE #301
CHICAGO, IL 60657

17-10-400-035-1615
LLC., REGATTA LLC.
420 E. WATERSIDE DR.
CHICAGO, IL 60601

17-10-400-035-1616
VARUN AGARWAL
3600 LAKESHORE DR #501
CHICAGO, IL 60613

17-10-400-035-1617
BYEONG HO SON
4251 N RFD HWY 83
LONG GROVE, IL 60047

17-10-400-035-1618
JUNGMING J LIAW
1013 GALEN DR
CHAMPAIGN, IL 61821

17-10-400-035-1619
LLC., REGATTA LLC.
420 E. WATERSIDE DR.
CHICAGO, IL 60601

17-10-400-035-1620
LLC., REGATTA LLC.
420 E. WATERSIDE DR.
CHICAGO, IL 60601

17-10-400-035-1621
LLC., REGATTA LLC.
420 E. WATERSIDE DR.
CHICAGO, IL 60601

17-10-400-035-1622
DONALD MINUK
1800 MISSION HILLS RD
NORTHBROOK, IL 60062

17-10-400-035-1623
LLC., REGATTA LLC.
420 E. WATERSIDE DR.
CHICAGO, IL 60601

17-10-400-035-1624
JP CARNEY
1020 WHEATON PLACE
WHEATON, IL 60187

17-10-400-035-1625
LLC., REGATTA LLC.
420 E. WATERSIDE DR.
CHICAGO, IL 60601

17-10-400-035-1626
REGATTA LLC
420 E WATERSIDE #806
CHICAGO, IL 60601

17-10-400-035-1627
CRAIG LOVELESS
676 PLEASANT
GLEN ELLYN, IL 60137

17-10-400-035-1628
LLC., REGATTA LLC.
420 E. WATERSIDE DR.
CHICAGO, IL 60601

17-10-400-035-1629
LLC., REGATTA LLC.
420 E. WATERSIDE DR.
CHICAGO, IL 60601

17-10-400-035-1630
JIE GONG
1479 DELLA DRIVE
HOFFMAN EST, IL 60169

17-10-400-035-1631
ANTHONY J DOTE JR
99 STEWART RD
SHORT HILLS, NJ 7078

17-10-400-035-1632
ANTHONY J DOTE JR
99 STEWART RD
SHORT HILLS, NJ 7078

17-10-400-035-1633
REGATTA LLC
420 WATERSIDE DR 2604
CHICAGO, IL 60601

17-10-400-035-1634
JOHN A MARTELL
61249 HOWELL DRIVE
CASSOPOLIS, MI 49031

17-10-400-035-1635
LLC., REGATTA LLC.
420 E. WATERSIDE DR.
CHICAGO, IL 60601

17-10-400-035-1636
L M MOORMAN
420 E WATERSIDE 1302
CHICAGO, IL 60601

17-10-400-035-1637
FARRUKH ANSARI
125 RUZICH DR
BARTLETT, IL 60103

17-10-400-035-1638
JOHN F BELCASTER
420E WATERSIDE DR 1004
CHICAGO, IL 60601

17-10-400-035-1639
JANE PENG
420 E WATERSIDE DR
CHICAGO, IL 60601

17-10-400-035-1640
KEW CHAI
9715 WOODS DR 1904
SKOKIE, IL 60077

17-10-400-035-1641
RICHARD A FEARE
511 KAZIMOOR RD
BARRINGTON, IL 60010

17-10-400-035-1642
LLC., REGATTA LLC.
420 E. WATERSIDE DR.
CHICAGO, IL 60601

17-10-400-035-1643
MARK LUCIDO
420 E WATERSIDE #910
CHICAGO, IL 60601

17-10-400-035-1644
BRUCE WINTERS
1479 DELLA DR
HOFFMAN EST, IL 60169

17-10-400-035-1645
LLC., REGATTA LLC.
420 E. WATERSIDE DR.
CHICAGO, IL 60601

17-10-400-035-1646
DULCE C ALVAREZ
230 FAIRCROFT RD
BARTLETT, IL 60103

17-10-400-035-1647
KAREN L JAIMOVICH
4025 GREENACRE DR
NORTHBROOK, IL 60062

17-10-400-035-1648
JIE GONG
1479 DELLA DRIVE
HOFFMAN EST, IL 60169

17-10-400-035-1649
RIZWAN ANSARI
171 MICHIGAN DR
BLOOMINGDALE, IL 60108

17-10-400-035-1650
LLC., REGATTA LLC.
420 E. WATERSIDE DR.
CHICAGO, IL 60601

17-10-400-035-1651
LLC., REGATTA LLC.
420 E. WATERSIDE DR.
CHICAGO, IL 60601

17-10-400-035-1652
REGINA E LAKSHUMANAN
420 E WATERSIDE DR 140
CHICAGO, IL 60601

17-10-400-035-1653
VINCENT DE SILVESTRO
610 WINDSOR ROAD
INVERNESS, IL 60067

17-10-400-035-1654
HEPEROL CANTORAY
420 E WATERSIDE #503
CHICAGO, IL 60601

17-10-400-035-1655
MARYAM BASMENJI
420 E WATERSIDE DR 610
CHICAGO, IL 60601

17-10-400-036-0000
SHOREHAM LLC
303 EAST WACKER DRIVE
CHICAGO, IL 60601

17-10-400-037-0000
SHOREHAM LLC
303 EAST WACKER DRIVE
CHICAGO, IL 60601

17-10-400-038-0000
SHOREHAM LLC
303 EAST WACKER DRIVE
CHICAGO, IL 60601

17-10-400-039-0000
SHOREHAM LLC
303 EAST WACKER DRIVE
CHICAGO, IL 60601

17-10-400-040-0000
SHOREHAM LLC
303 EAST WACKER DRIVE
CHICAGO, IL 60601

GUIDELINES FOR COMPLETING PART TWO OF THE APPLICATION

All graphic materials must be submitted in an 8.5" x 11" format and must be suitable for clear and sharp, black and white reproduction. Each map or diagram should have a scale and a north arrow. Each sheet of graphic material must be labeled with the appropriate figure number. If there are multiple sheets comprising one figure - for example figure 4 - those sheets should be labeled consecutively, for example Figure 4-1, Figure 4-2, etc., and each sheet should contain the address of the site of the proposal in the lower left corner.

For Figure 1, the Applicant should consider the "vicinity of the site" to be at least as extensive as the area for which he is required to give notice plus any intervening streets or other public rights-of-way.

For Figures 3 and 4, the Applicant should consider that "recreation areas" and "recreation space and facilities" include game courts, swimming pools and pool areas, game rooms, exercise rooms, party rooms, community rooms, observation decks and sun decks.

The required narrative statement should describe the features of the proposed development, including size and mix of dwelling units, mix of uses on the site, etc. It should present a basic rationale for the development.

For Figure 6, the Applicant is urged to provide any materials at 8.5" x 11" which will facilitate the review of his Application.

PART TWO: CHARACTER OF THE PROPOSAL

This portion of the Application must be completed by attaching the following items, correctly sized and labeled, to the Application:

- I. Figure 1: A Map of the Vicinity of the Site, showing Lake Michigan, lakefront parks, preferential streets, schools, parks, major institutions. All streets on this map should be named, and the outline and height on all structures on properties immediately adjacent to the site of the proposal must be shown.
- II. Figure 2: A Map of the Existing Site, showing locations and dimensions of lot lines; contour intervals (5-foot) ; existing structures, walkways, driveways, special features.
- III. Figure 3: The Proposed Site Plan, showing locations and dimensions of proposed structures, driveways and walkways; proposed exterior parking areas; proposed exterior open space and recreation areas.
- IV. Figure 4: Proposed Floor Plans, including the ground floor, a typical floor, any floor with recreation space or facilities.
- V. Figure 5: An Elevation or Cross-section, showing the height and number of stories for all proposed structures.
- VI. Narrative: A Statement Describing the Proposed Development.

In addition, the Applicant is encouraged to provide additional graphic materials, visual aids; e.g., photographs, renderings, data tables, among others. Any such exhibits shall be labeled Figure 6.

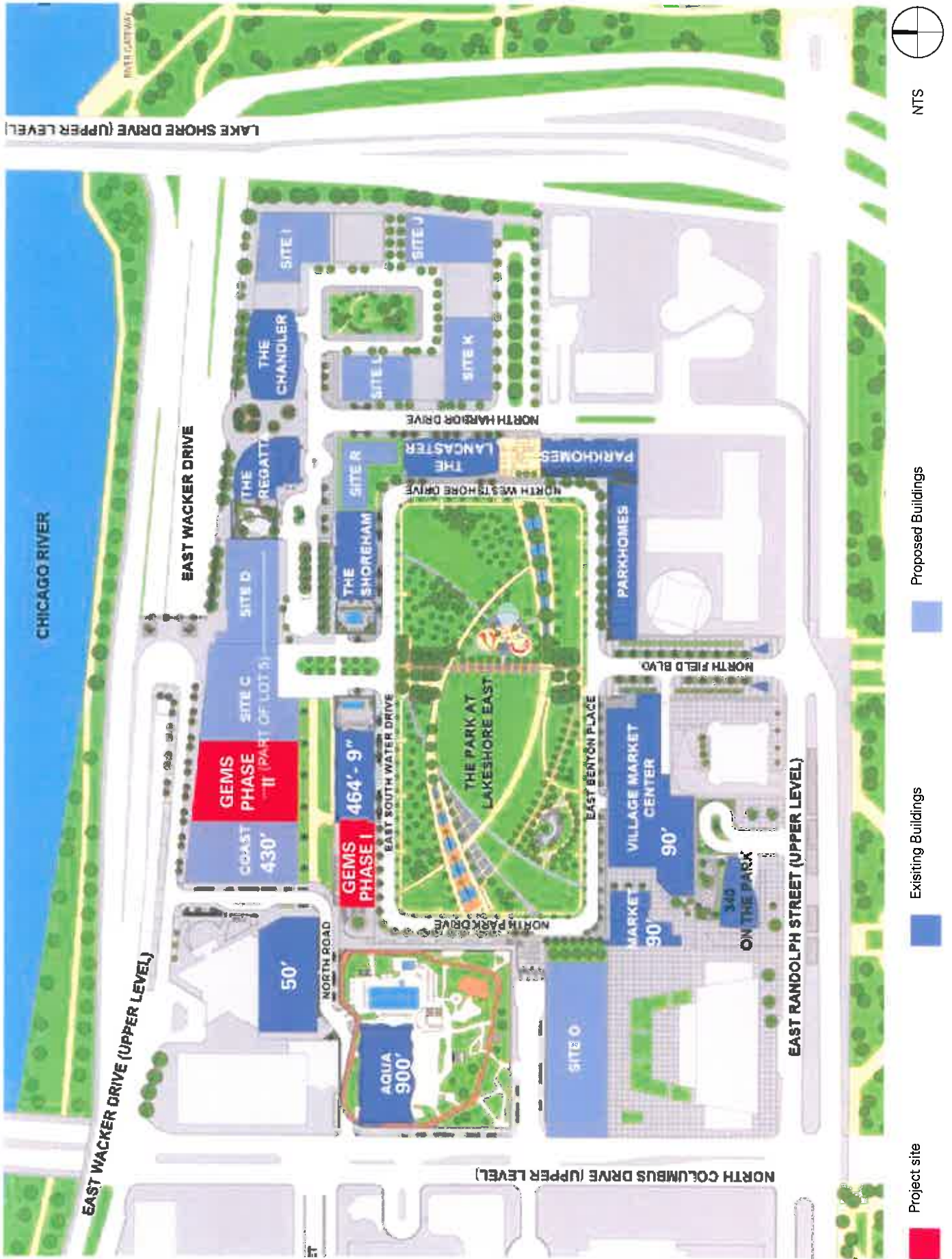

350 E. South Water St. (GEMS Phase I) and 355 E.Wacker Dr. (GEMS Phase II)

Figure 1-1

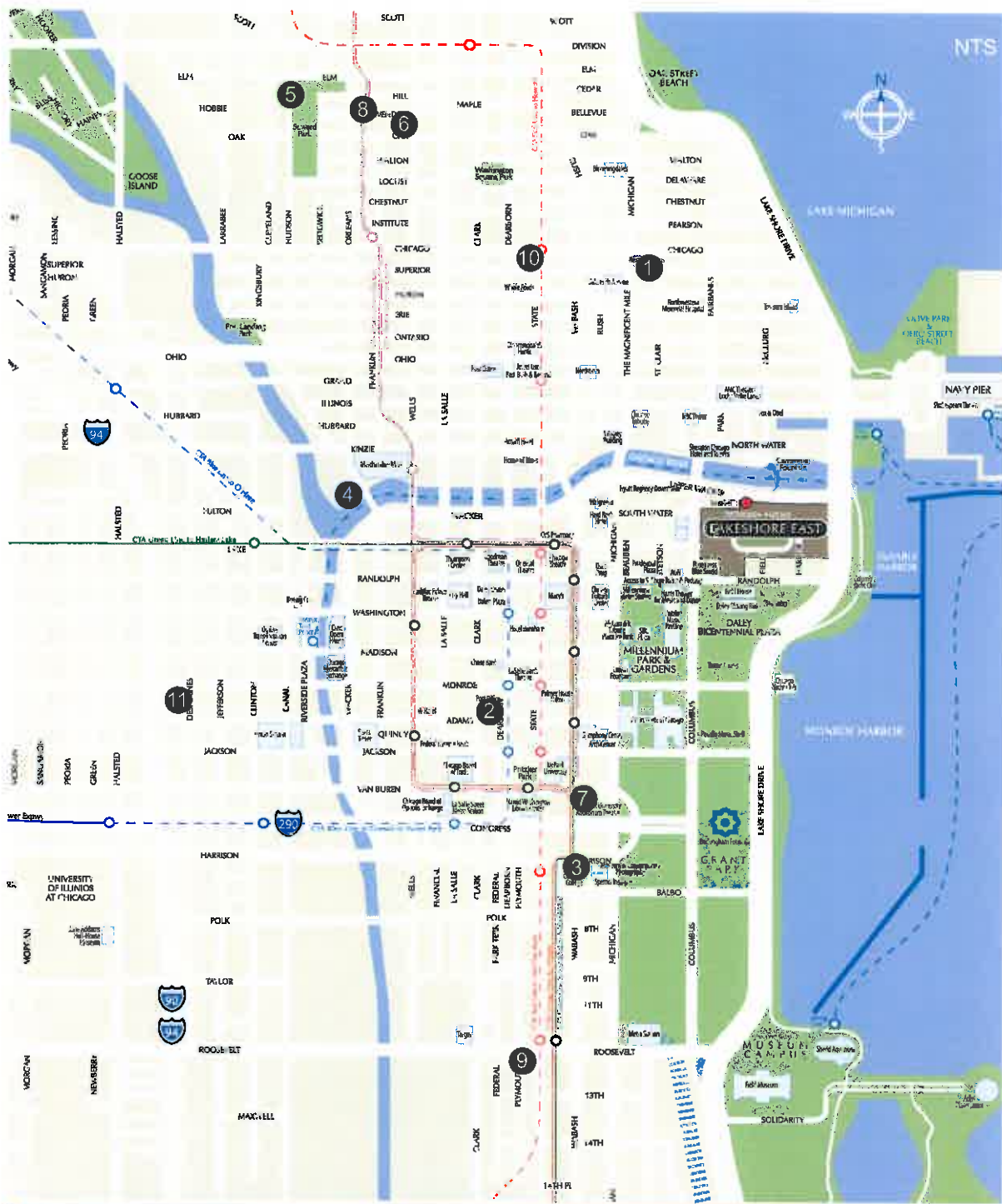

KEY *SCHOOLS*

- 1 Catholic Schools Superintendents Office
- 2 Chicago Board of Education
- 3 Columbia College
- 4 Illinois Institute of Art
- 5 Jenner Pre-K-8
- 6 Payton College Prep
- 7 Roosevelt University
- 8 Salazar Pre-K-8
- 9 South Loop Elementary School K-8
- 10 The Frances Xavier Warde School Pre-K-8 Holy Name Cathedral Campus
- 11 The Frances Xavier Warde School Pre-K-8 Old St. Patrick's Campus

● Project Site

350 E. South Water St. (GEMS Phase I) and 355 E. Wacker Dr. (GEMS Phase II)

Figure 1-2

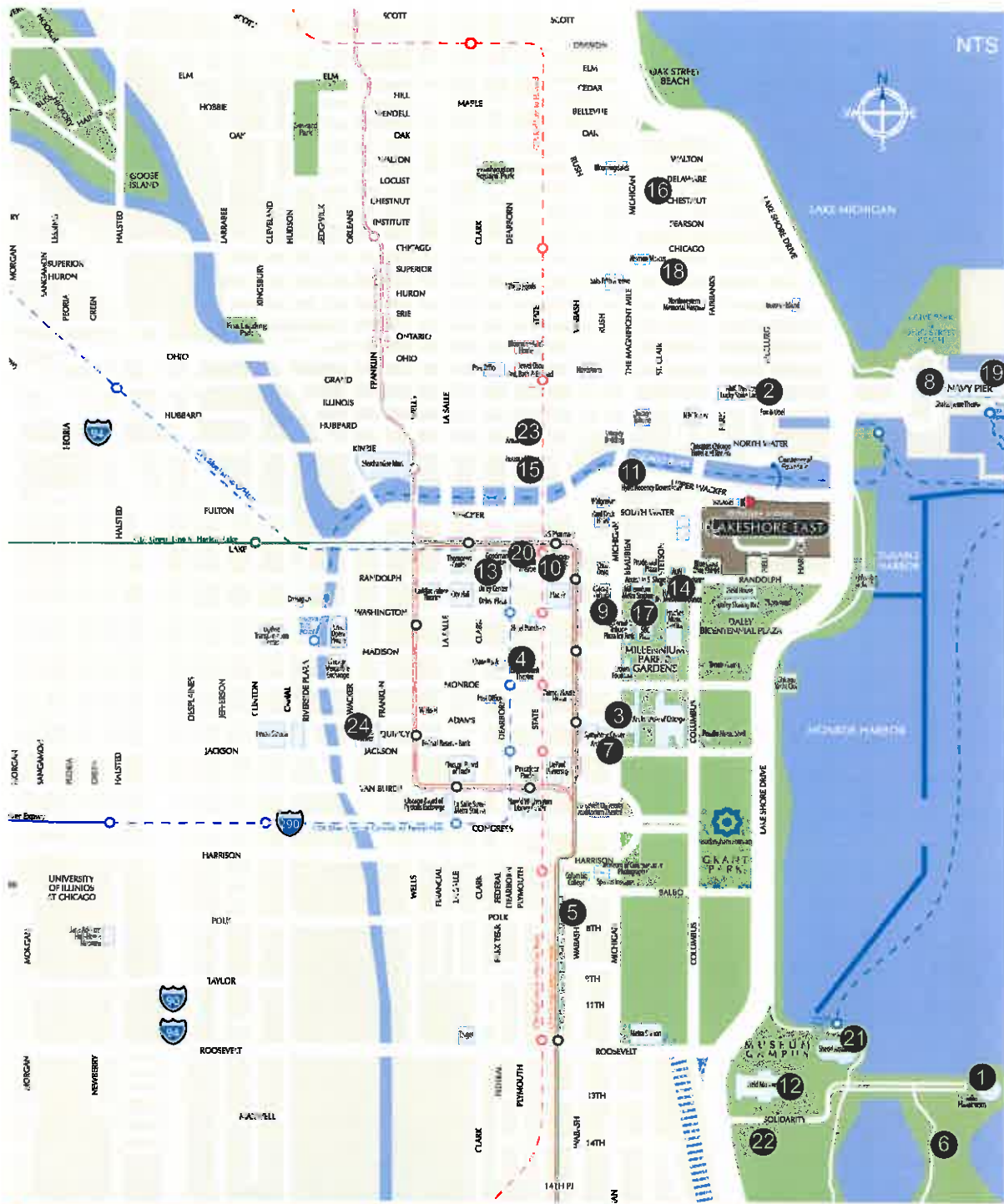

KEY ENTERTAINMENT

1 Adler Planetarium	9 Chicago Cultural Center	18 Museum of Contemporary Art
2 AMC Theaters/ Lucky Strike Lanes	10 Chicago Theatre	19 Navy Pier
3 Art Institute of Chicago	11 Chicago's First Lady Boat Tour	20 Oriental Theater
4 Bank of America Theatre	12 Field Museum	21 Shedd Aquarium
5 Buddy Guy's Legends	13 Goodman Theatre	22 Soldier Field
6 Charter One Pavilion	14 Harris Theatre	23 Ten Pin Bowling Lounge
7 Chicago Architecture Foundation	15 House of Blues	24 Willis Tower/ Sky Deck Chicago
8 Chicago Children's Museum	16 John Hancock Observatory	● Project Site
	17 Millennium Park	

350 E. South Water St. (GEMS Phase I) and 355 E.Wacker Dr. (GEMS Phase II)

Figure 1-3

PLAT

SHOWING LOCATION OF CERTAIN CAISSON SHAFTS, CAISSON BELLS, GRADE BEAMS, COMMON WALLS AND CONCRETE COLUMNS OVER PORTIONS OF LOTS 5, 14 AND 22 IN LAKESHORE EAST SUBDIVISION PURSUANT TO THE TERMS AND PROVISIONS OF THE EIGHTH AMENDMENT TO THE DECLARATION OF COVENANTS, CONDITIONS, RESTRICTIONS AND EASEMENTS FOR LAKESHORE EAST.

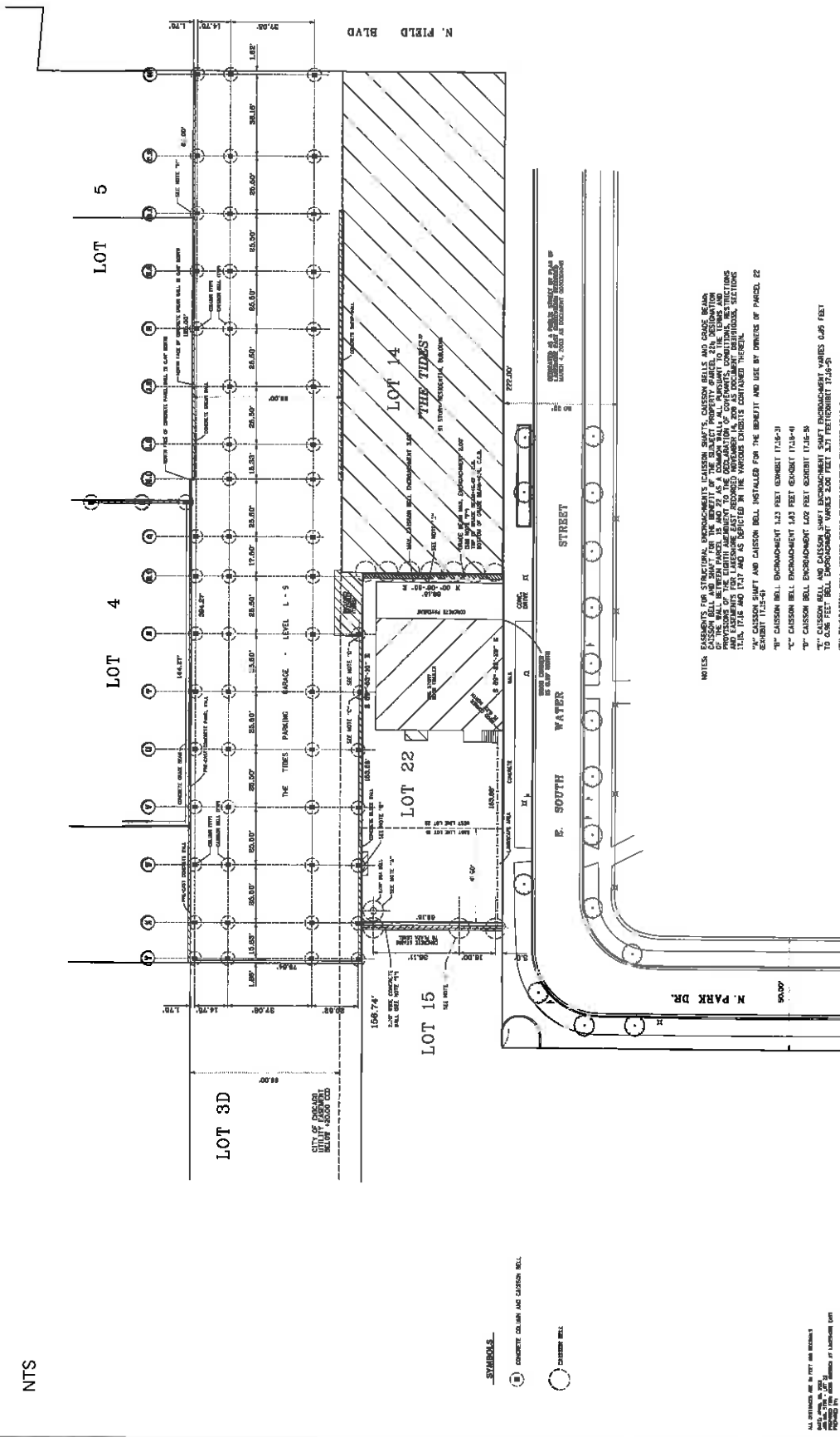

- NOTES:
- 1) CAISSON SHAFTS FOR STRUCTURAL ENFORCEMENT, CAISSON SHAFTS, CAISSON BELLS AND GRADE BEAMS OF THE WALL BETWEEN PARCELS 15 AND 22 AT PARKING LEVEL P. 05 AS SHOWN ON THE PLAT AND EASEMENTS FOR LAKESHORE EAST RECORDED INSTRUMENT 14, 2005 AS DOCUMENT IDENTIFICATION NUMBERS 1216, 1216 AND 1217 AND AS SPECIFIED IN THE VARIOUS EXHIBITS CONTAINED THEREIN.
 - 2) CAISSON SHAFT AND CAISSON BELL INSTALLED FOR THE BENEFIT AND USE BY OWNERS OF PARCELS 22 AND 23.
 - 3) CAISSON BELL ENFORCEMENT 1.25 FEET EXHIBIT 11.5-31
 - 4) CAISSON BELL ENFORCEMENT 1.45 FEET EXHIBIT 11.5-41
 - 5) CAISSON BELL ENFORCEMENT 1.05 FEET EXHIBIT 11.5-5
 - 6) CAISSON BELL ENFORCEMENT 1.25 FEET EXHIBIT 11.5-6
 - 7) FOUNDATION WALL GRADE BEAM ENFORCEMENT EXHIBIT 11.5-6-0
 - 8) CAISSON BELL ENFORCEMENT 2.00 FEET EXHIBIT 11.5-8
 - 9) CAISSON BELL ENFORCEMENT 1.50 FEET EXHIBIT 11.5-9
 - 10) COMMON WALL BETWEEN PARCELS 15 AND 22 AT PARKING LEVEL P. 05 EXHIBIT 11.5-10

350 E. South Water St. (GEMS Phase I) and 355 E. Wacker Dr. (GEMS Phase II)

Figure 2-3

ALTA/ACSM LAND TITLE SURVEY

At
INTERMEDIATE LEVEL

PROPOSED BUILDING PARCELS B AND D
AT LAKESHORE EAST, CHICAGO, ILLINOIS

E. WACKER DRIVE

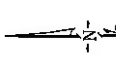

NTS

LEGEND OF SYMBOLS

- - SURVEY
- - CURB INLET
- - CURB WITH COLUMN
- - CURB WALK
- - BRICK WALK
- - UTILITY POLE
- - LIGHT POLE
- - METAL SIGN
- - CLUMP POST
- - TREE TRUNK
- - CONCRETE UTILITY BOX
- - CHIMNEY
- - TOP OF WALL ELEVATION
- - TOP OF CURB ELEVATION
- - CENTER ELEVATION
- - SEWERAGE ELEVATION
- - TOP OF PLUMBING ELEVATION
- - LANDSCAPE ELEVATION

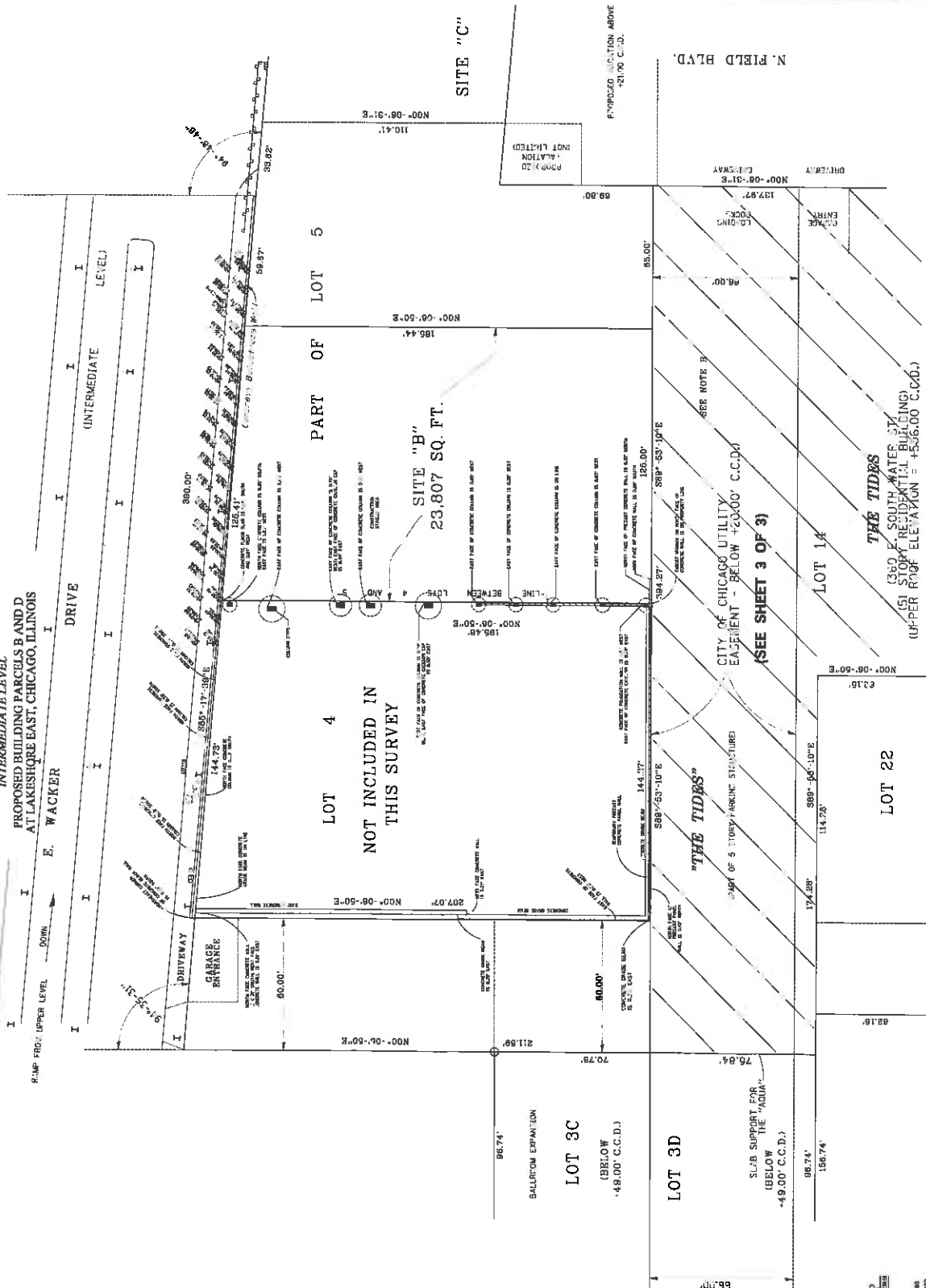

DATE: FEBRUARY 14, 2012
JOB NO.: 5715 - LOT 5 UPPER
PROJECT: GEMS PHASE I
PREPARED BY:
THOMAS L. CHASTAIN & ASSOCIATES, LLP
CONSULTING ENGINEERS
1000 N. LAKE SHORE DRIVE
SUITE 200, CHICAGO, IL 60610
PROFESSIONAL REGISTRATION NO. 041-01017

SHEET 2 OF 4 INTERMEDIATE LEVEL

350 E. South Water St. (GEMS Phase I) and 355 E. Wacker Dr. (GEMS Phase II)

Figure 2-5

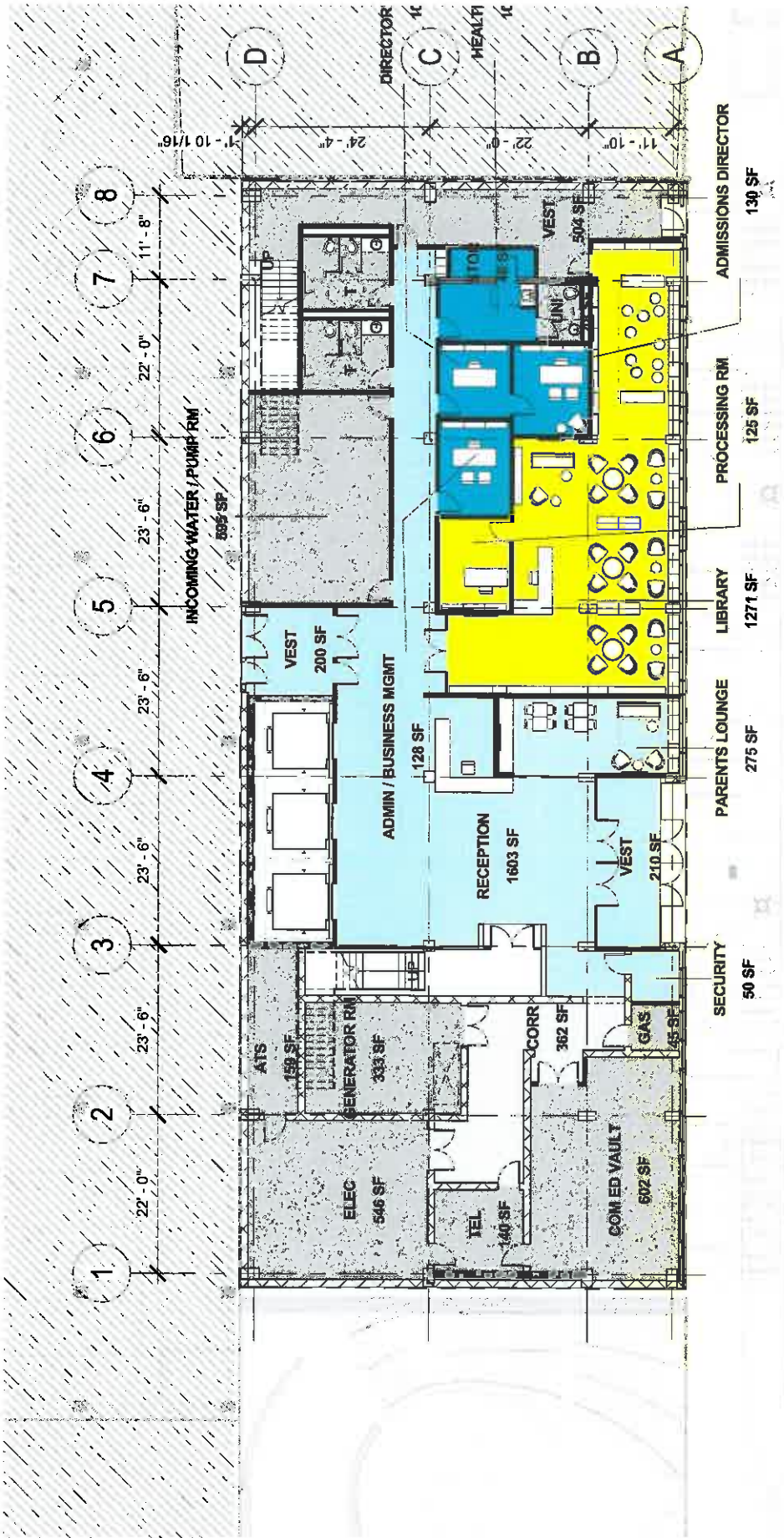

E SOUTH WATER ST

350 E SOUTH WATER STREET (GEMS PHASE I) - GROUND FLOOR

SCALE 3/64" = 1'



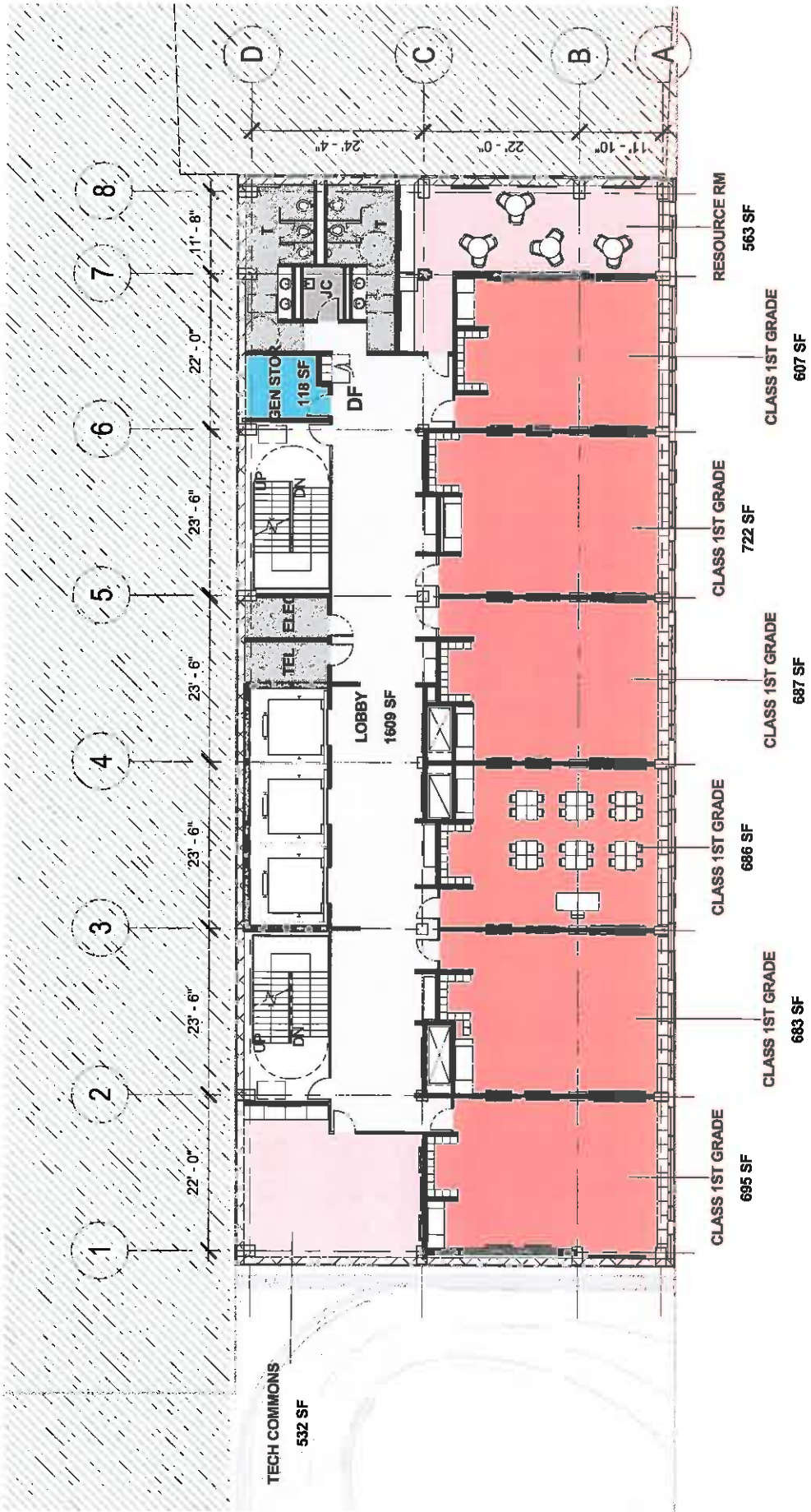

350 E SOUTH WATER STREET (GEMS PHASE I) - TYPICAL CLASSROOM FLOOR

SCALE 3/64" = 1'



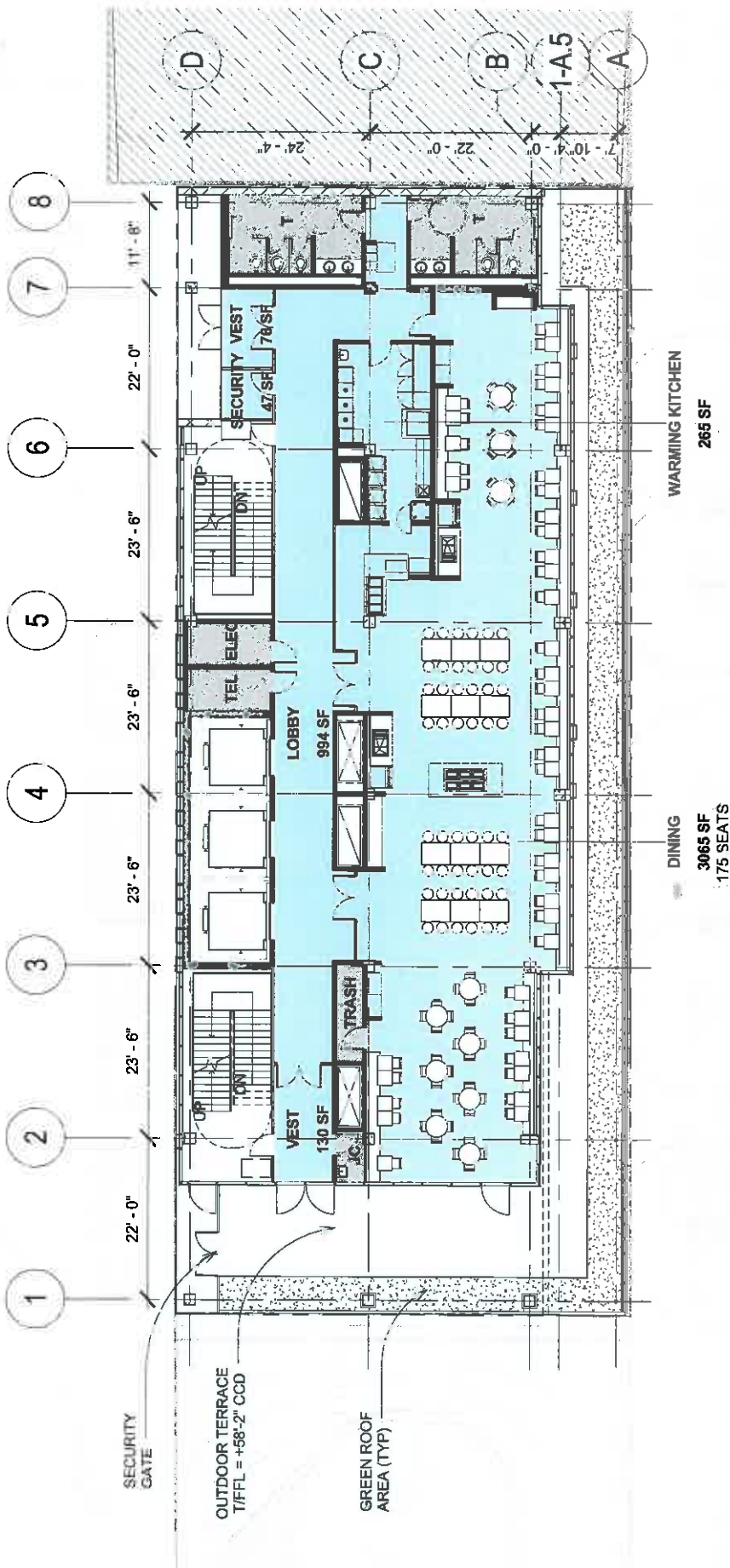

350 E SOUTH WATER STREET (GEMS PHASE I) - LEVEL 5

SCALE 3/64" = 1'

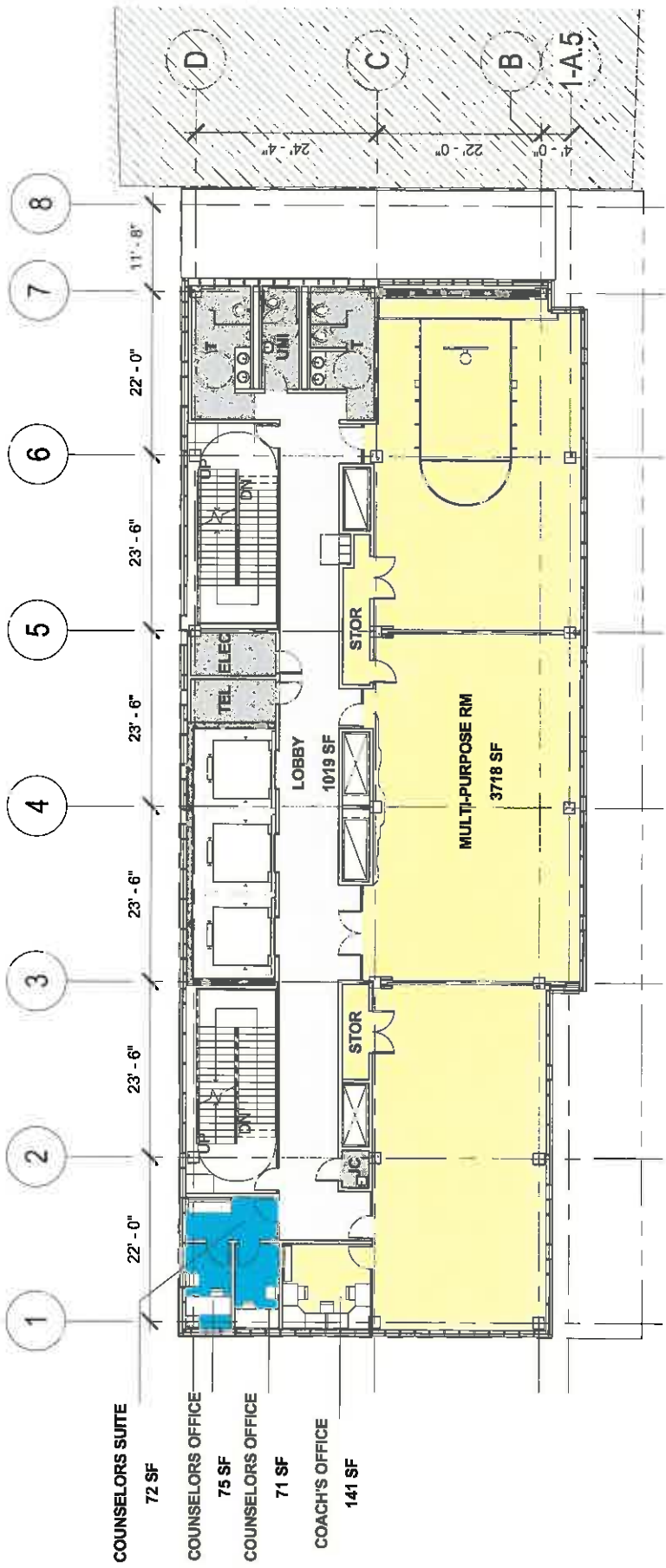

SCALE 3/64" = 1'

350 E SOUTH WATER STREET (GEMS PHASE I) - LEVEL 6

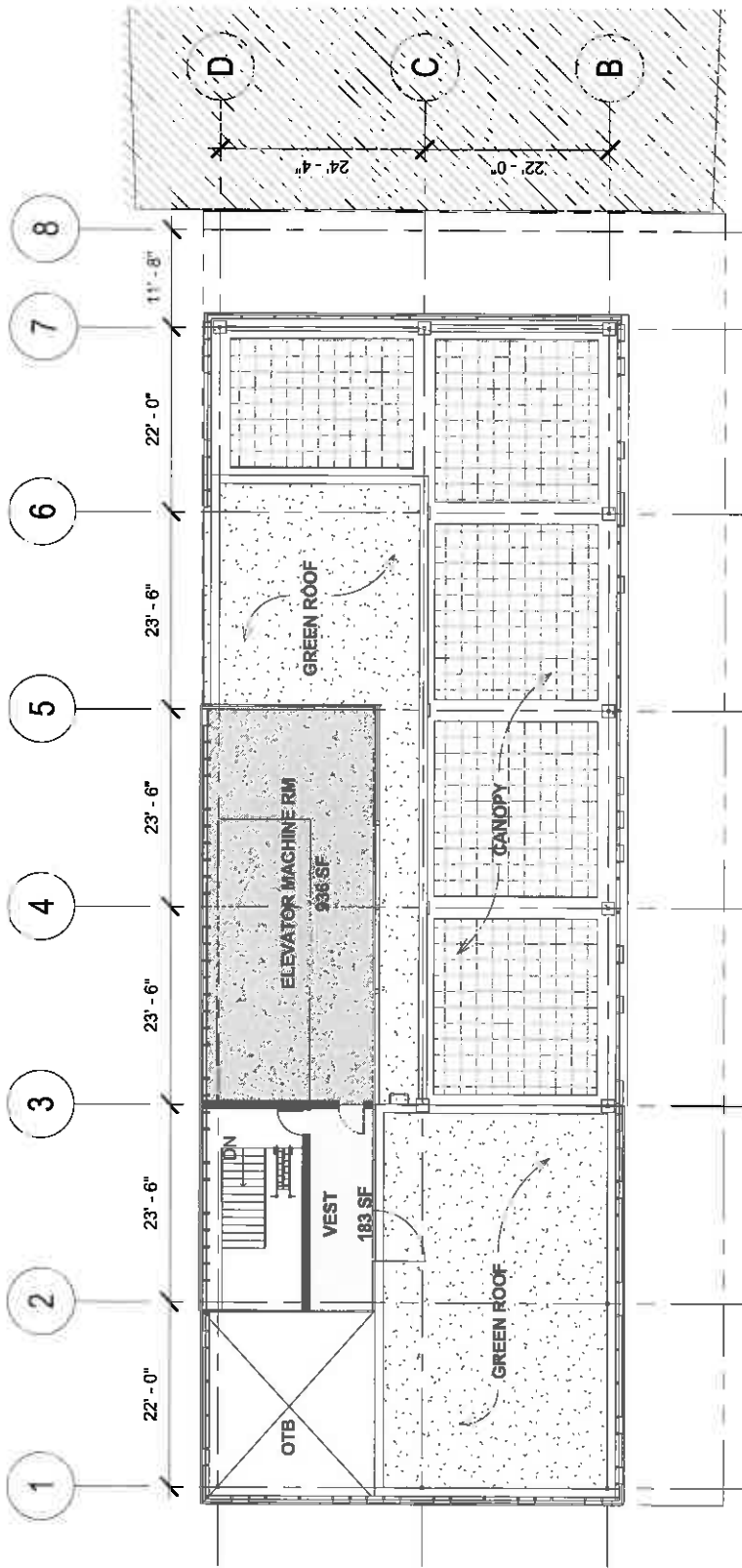

350 E SOUTH WATER STREET (GEMS PHASE I) - ROOF LEVEL PLAY AREA



SCALE 3/64" = 1'

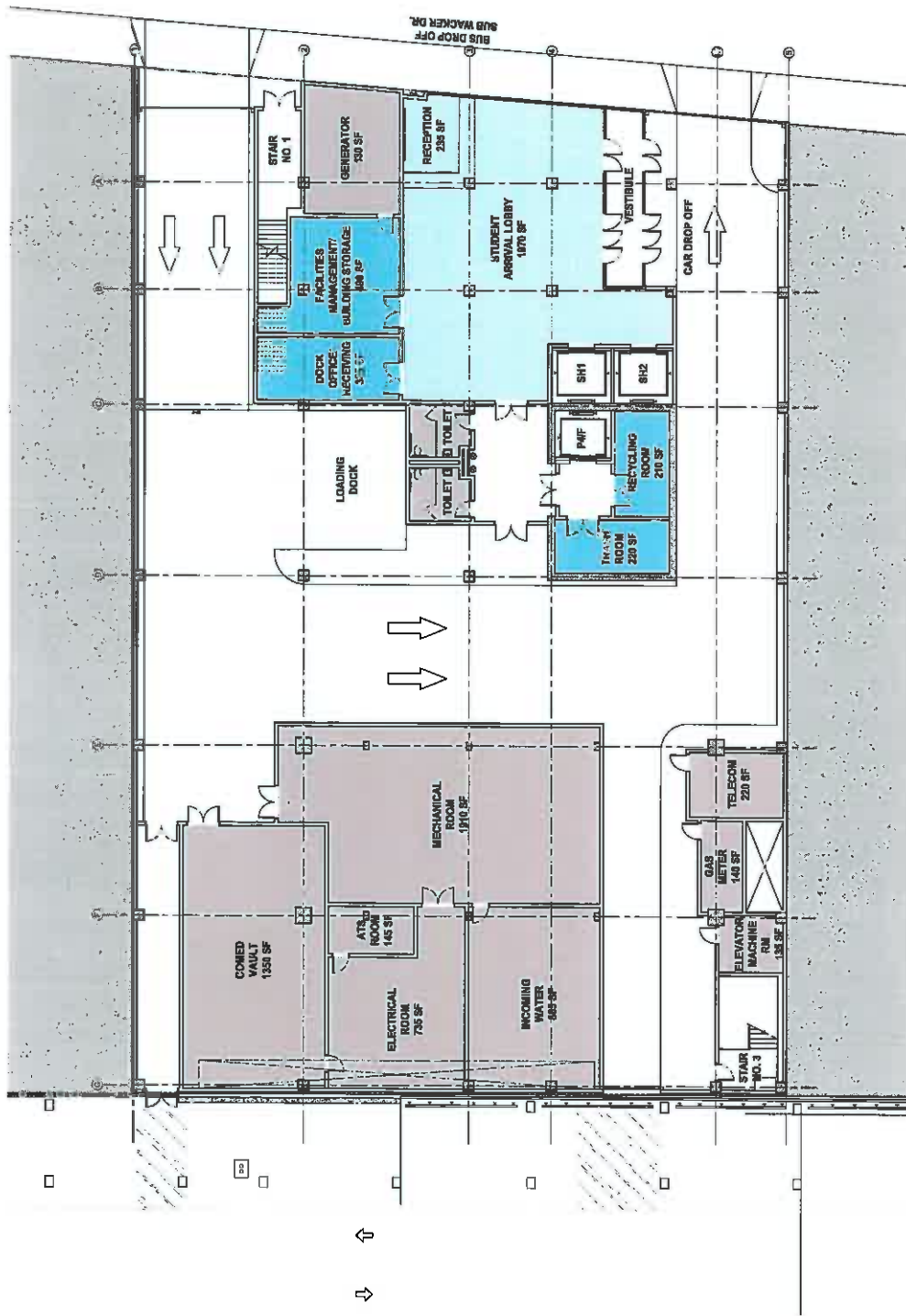

355 E WACKER DR (GEMS PHASE II) - LOWER LEVEL 4

SCALE 1/32" = 1'



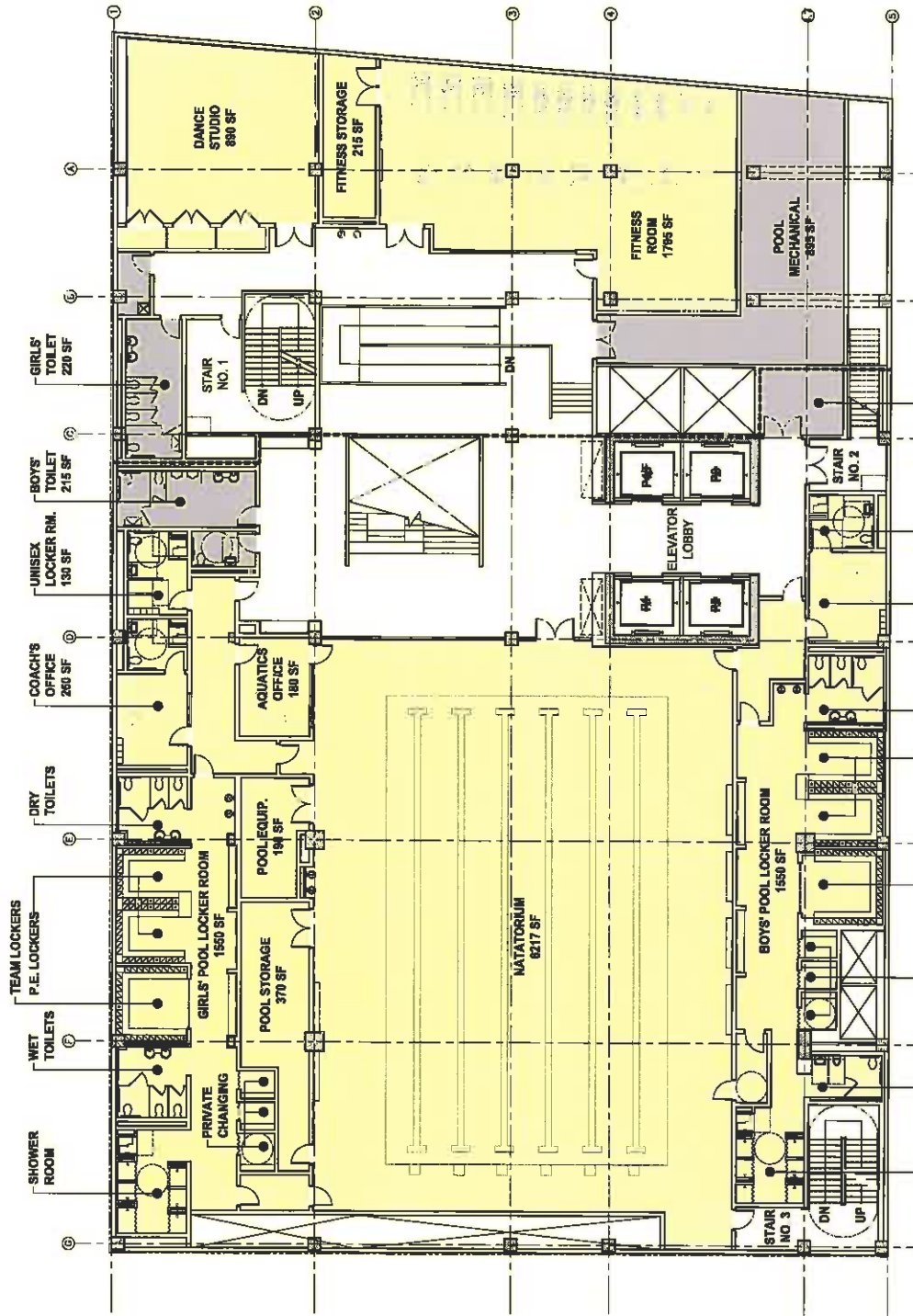

SCALE 1/32" = 1'

355 E WACKER DR (GEMS PHASE II) - LOWER LEVEL 1

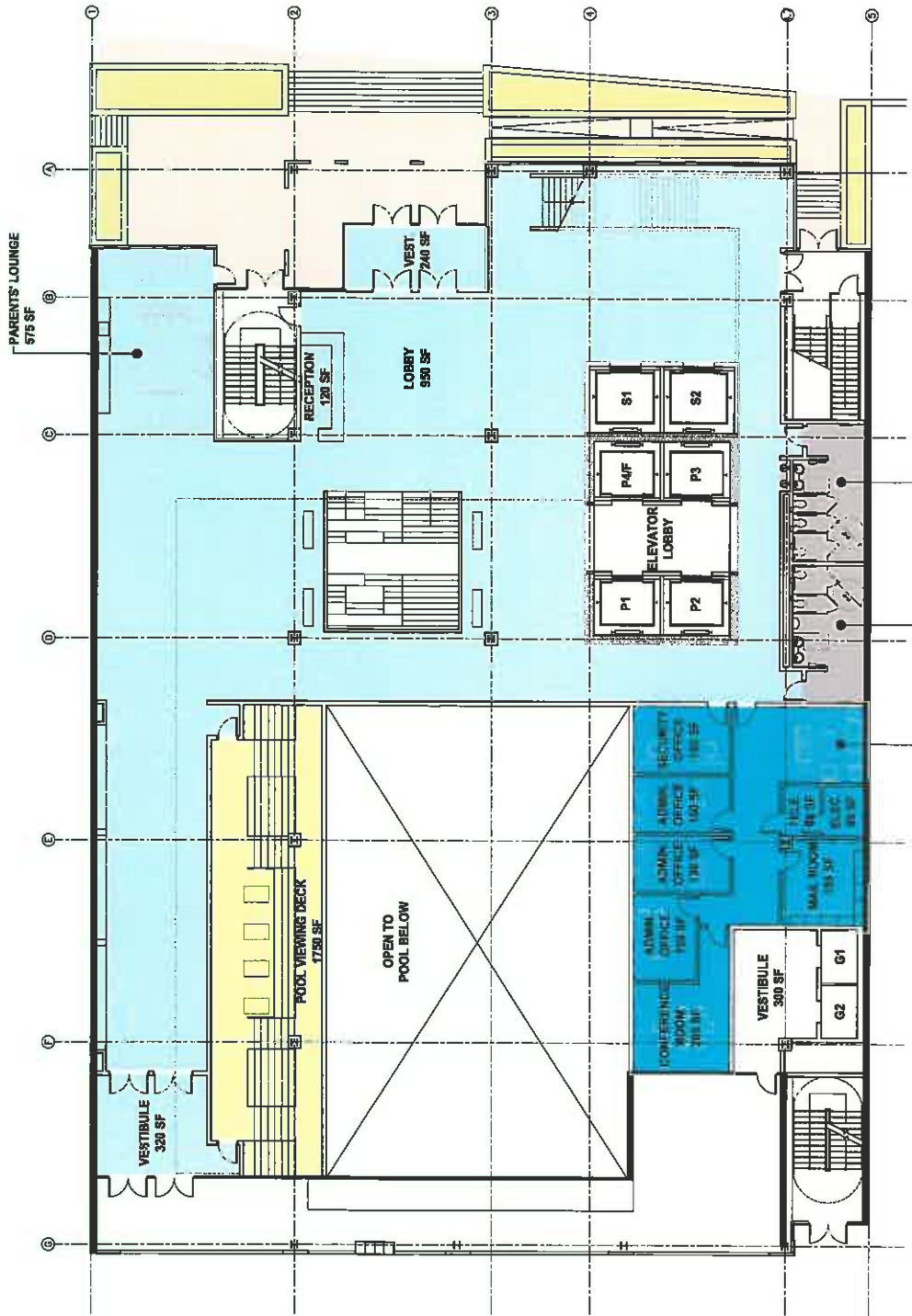

SCALE 1/32" = 1'



355 E WACKER DR (GEMS PHASE II) - LEVEL 1

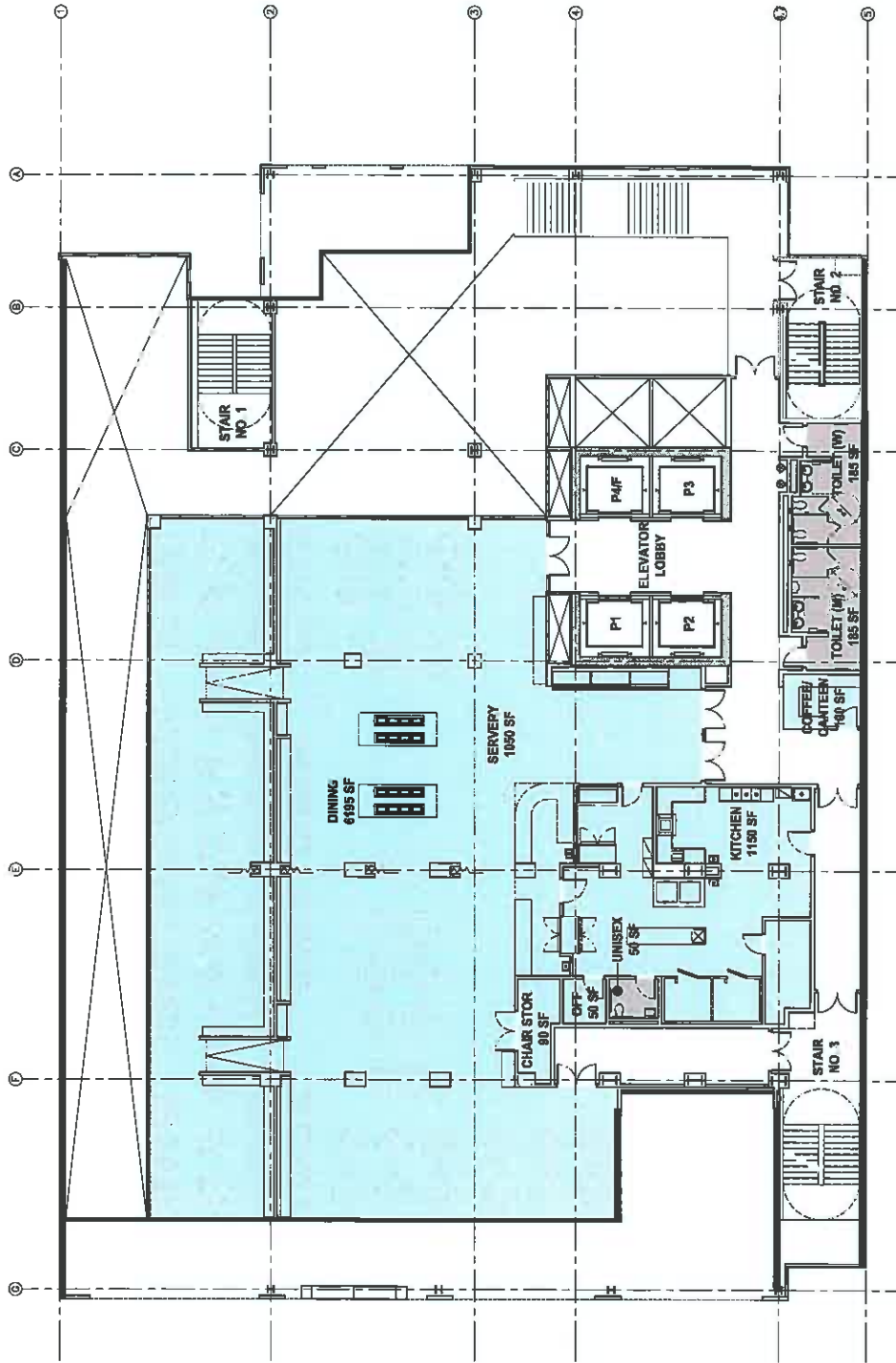

355 E WACKER DR (GEMS PHASE II) - LEVEL 2

SCALE 1/32" = 1'



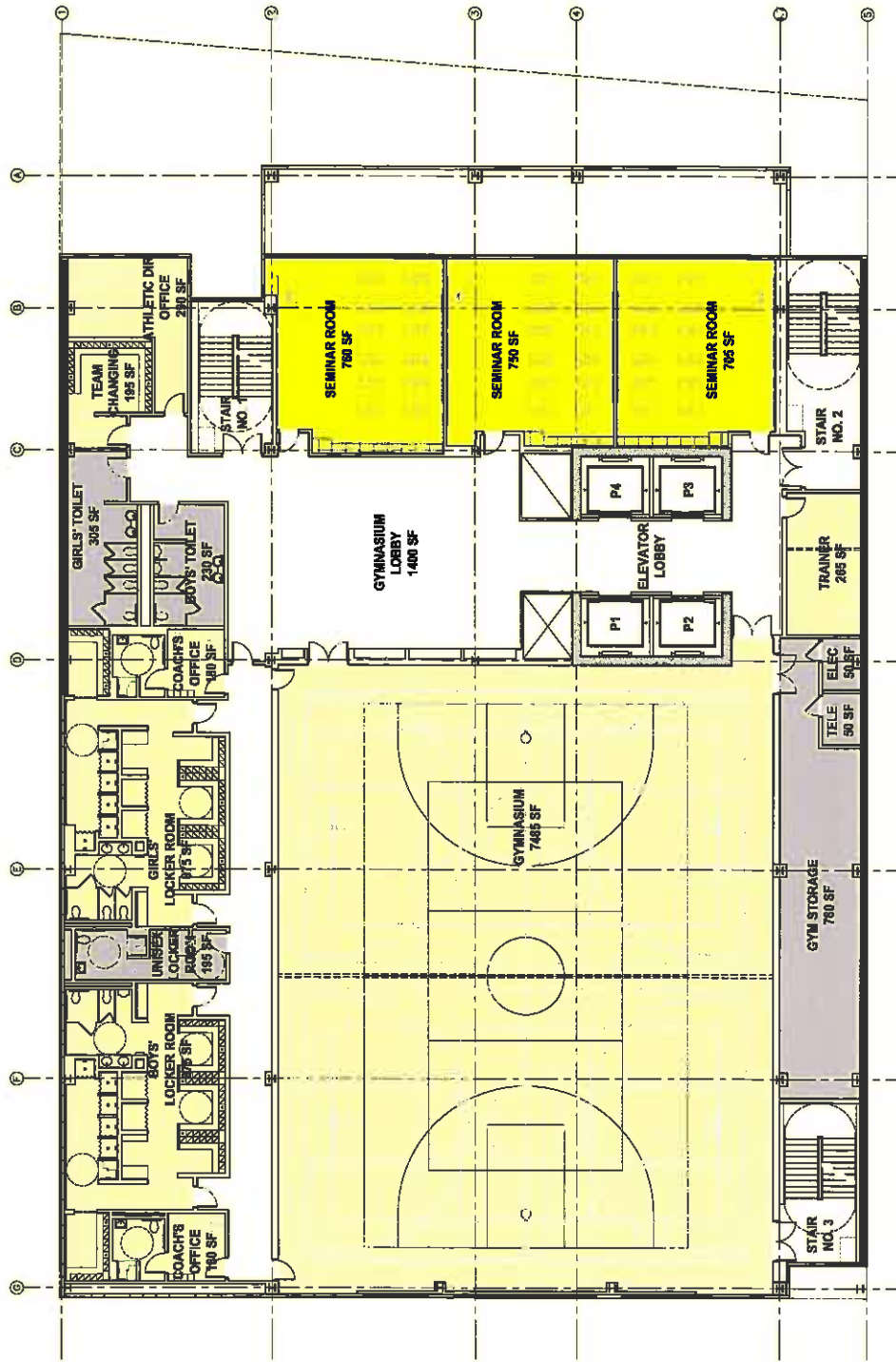

355 E WACKER DR (GEMS PHASE II) - LEVEL 5

SCALE 1/32" = 1'



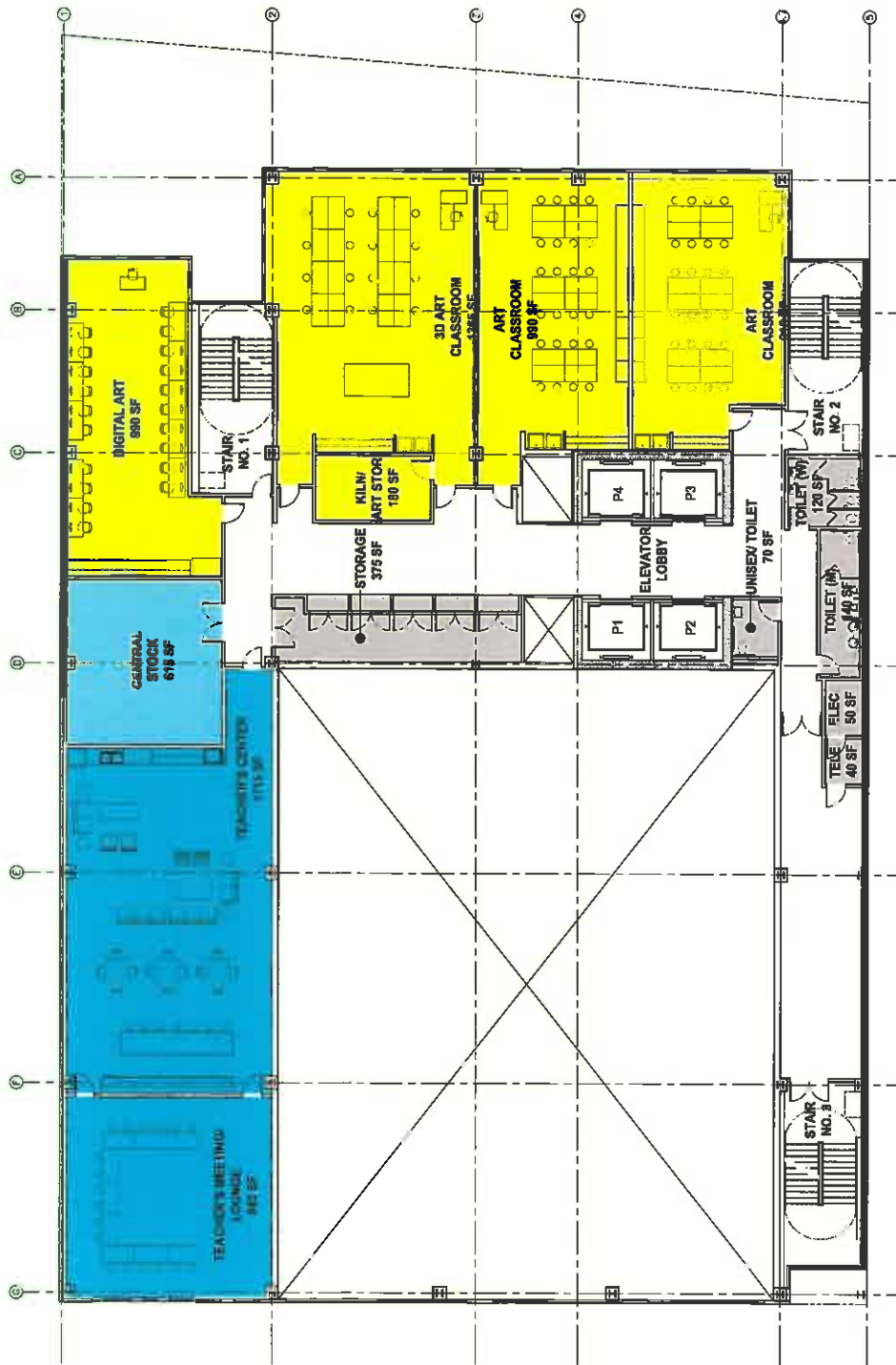

355 E WACKER DR (GEMS PHASE II) - LEVEL 6

SCALE 1/32" = 1'



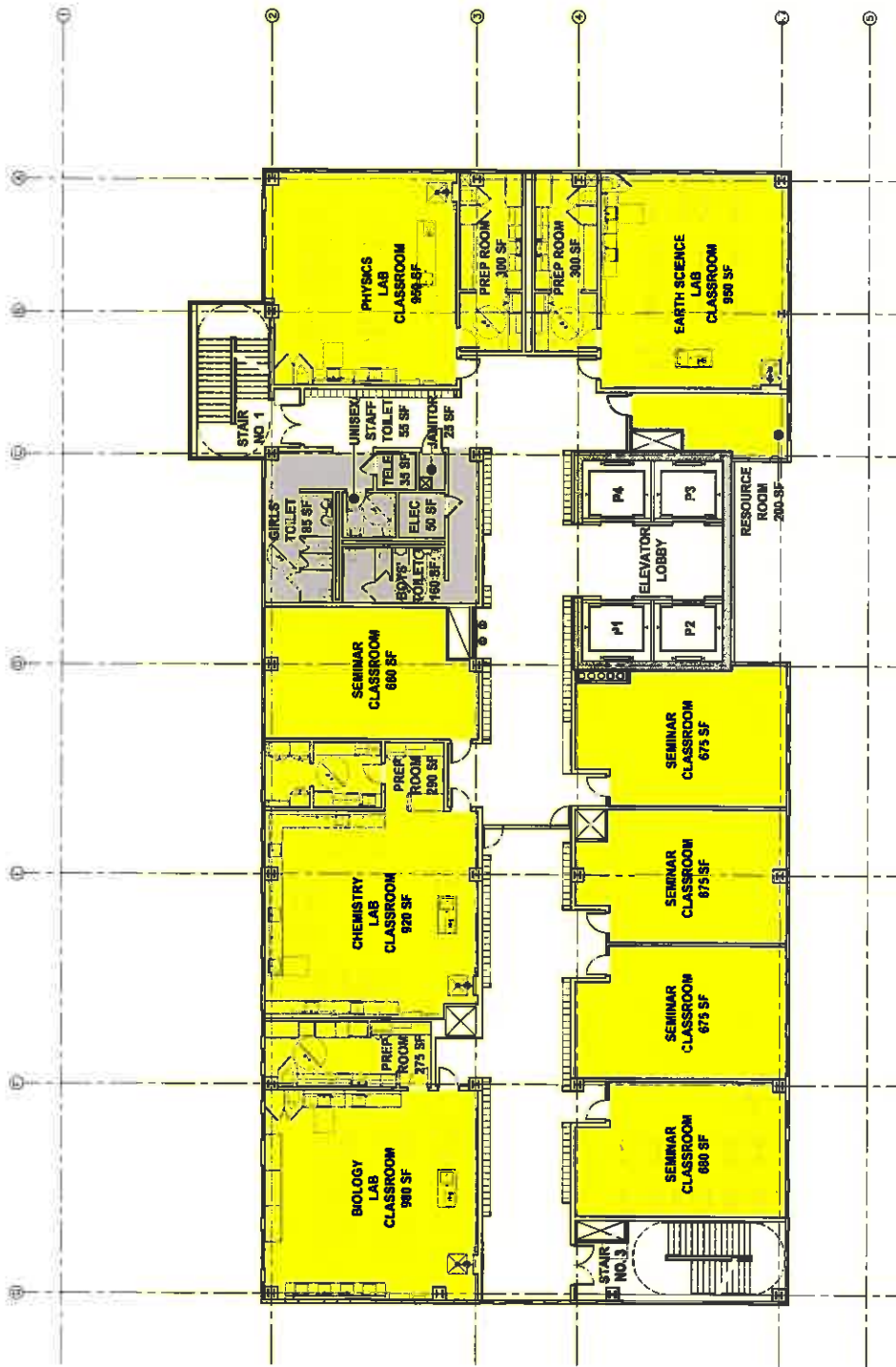

355 E WACKER DR (GEMS PHASE II) - LEVEL 9

SCALE 1/32" = 1'



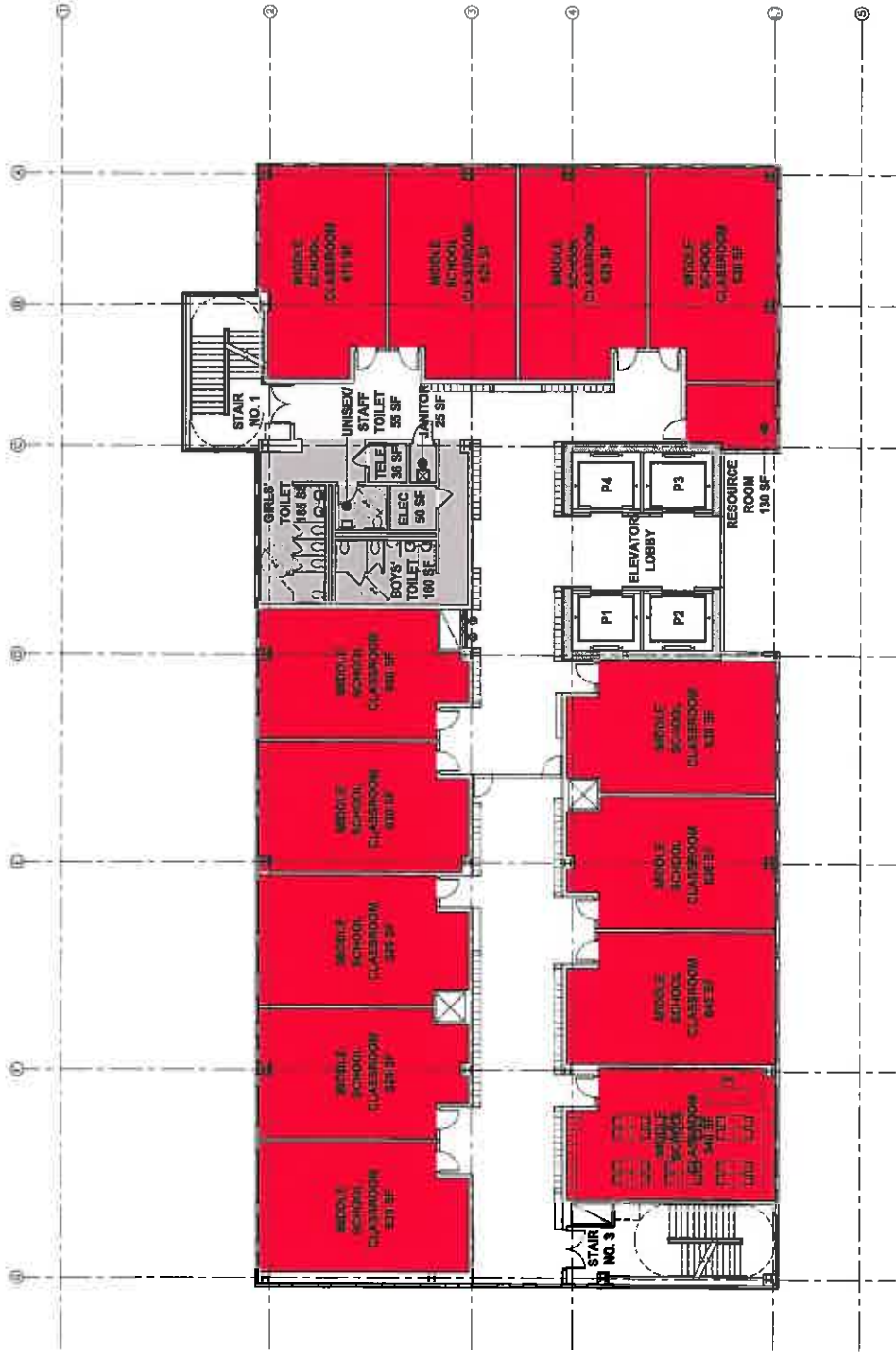

SCALE 1/32" = 1'



355 E WACKER DR (GEMS PHASE II) - LEVEL 10-13 TYPICAL CLASSROOM

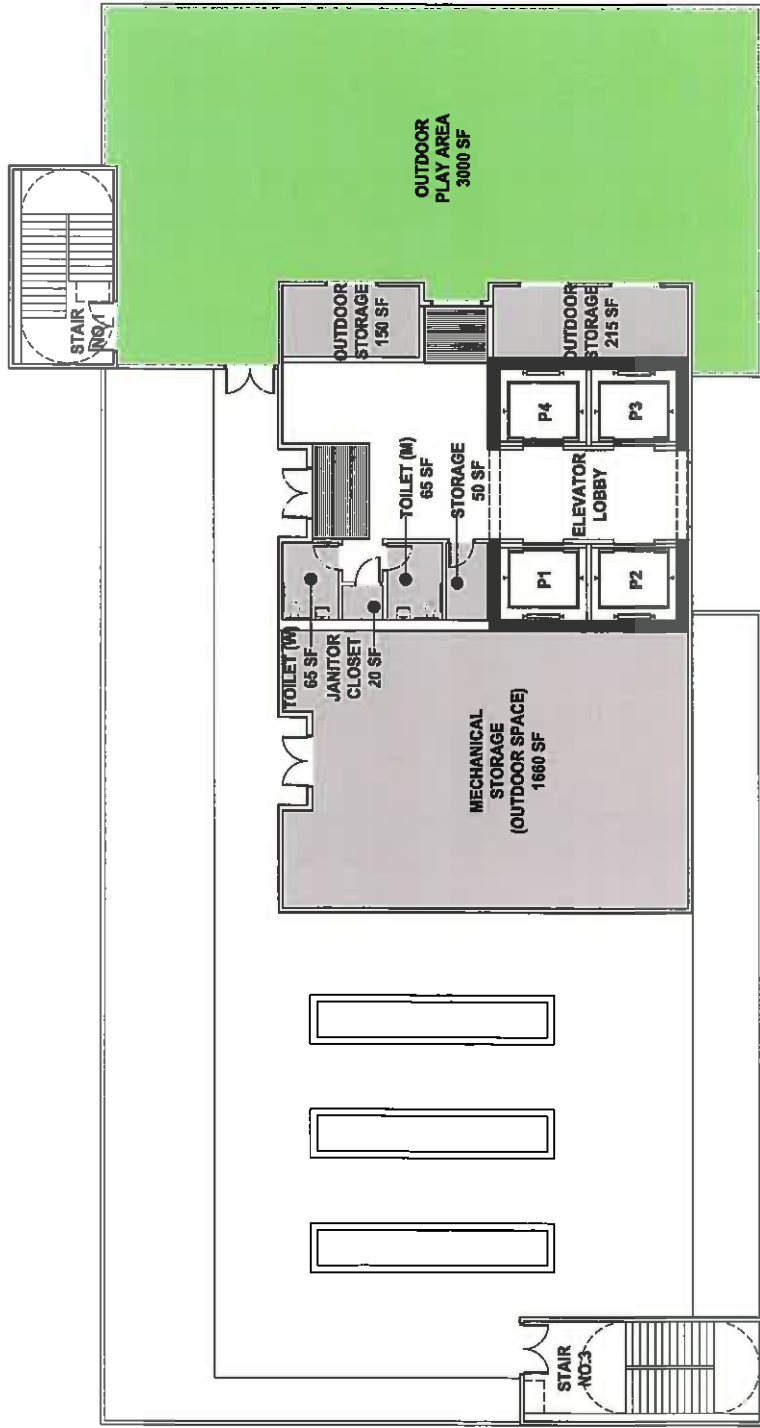

355 E WACKER DR (GEMS PHASE II) - LEVEL 14 ROOF PLAY AREA



SCALE 1/32" = 1'

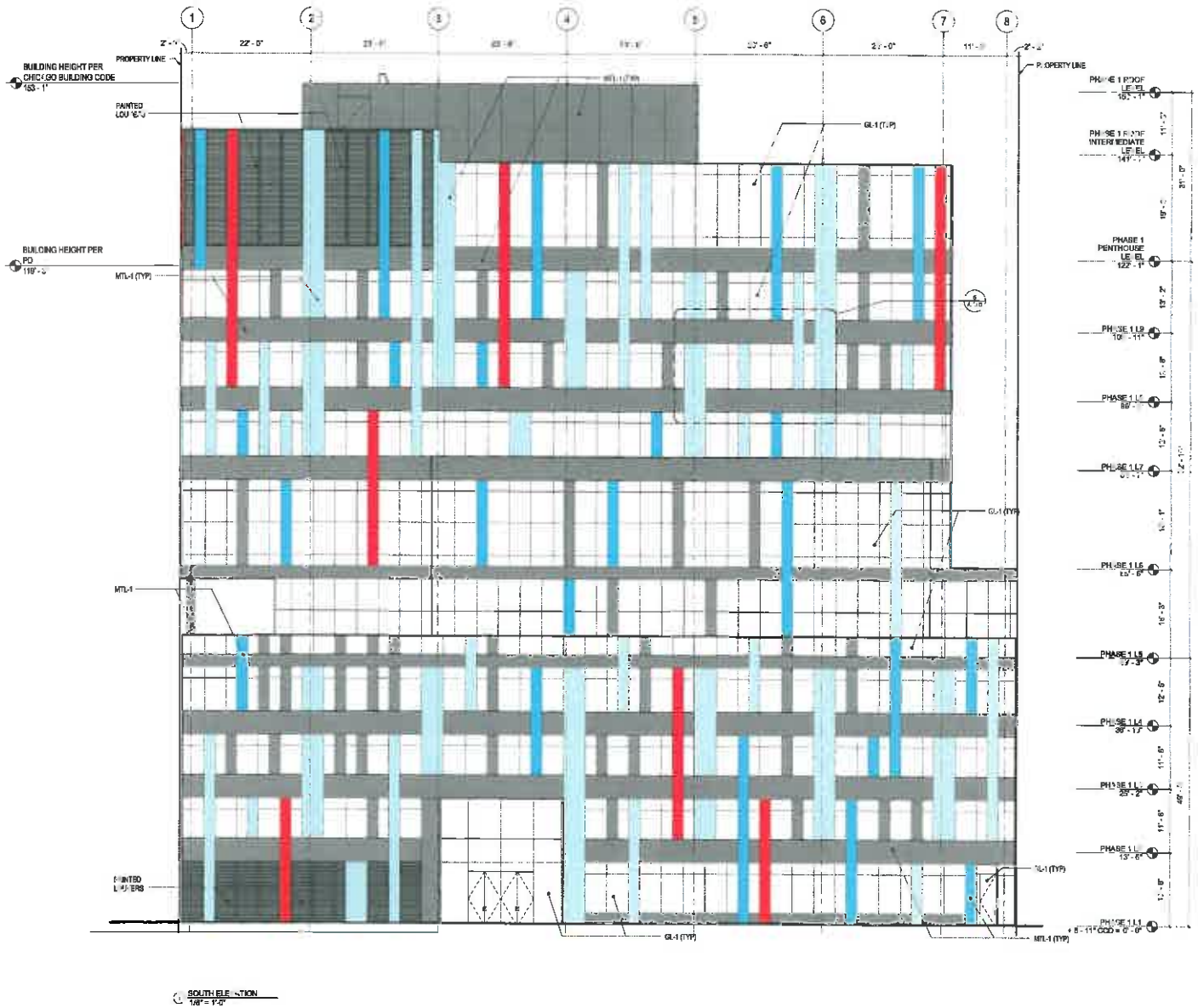

350 E SOUTH WATER ST (GEMS PHASE I) - SOUTH ELEVATION, NTS

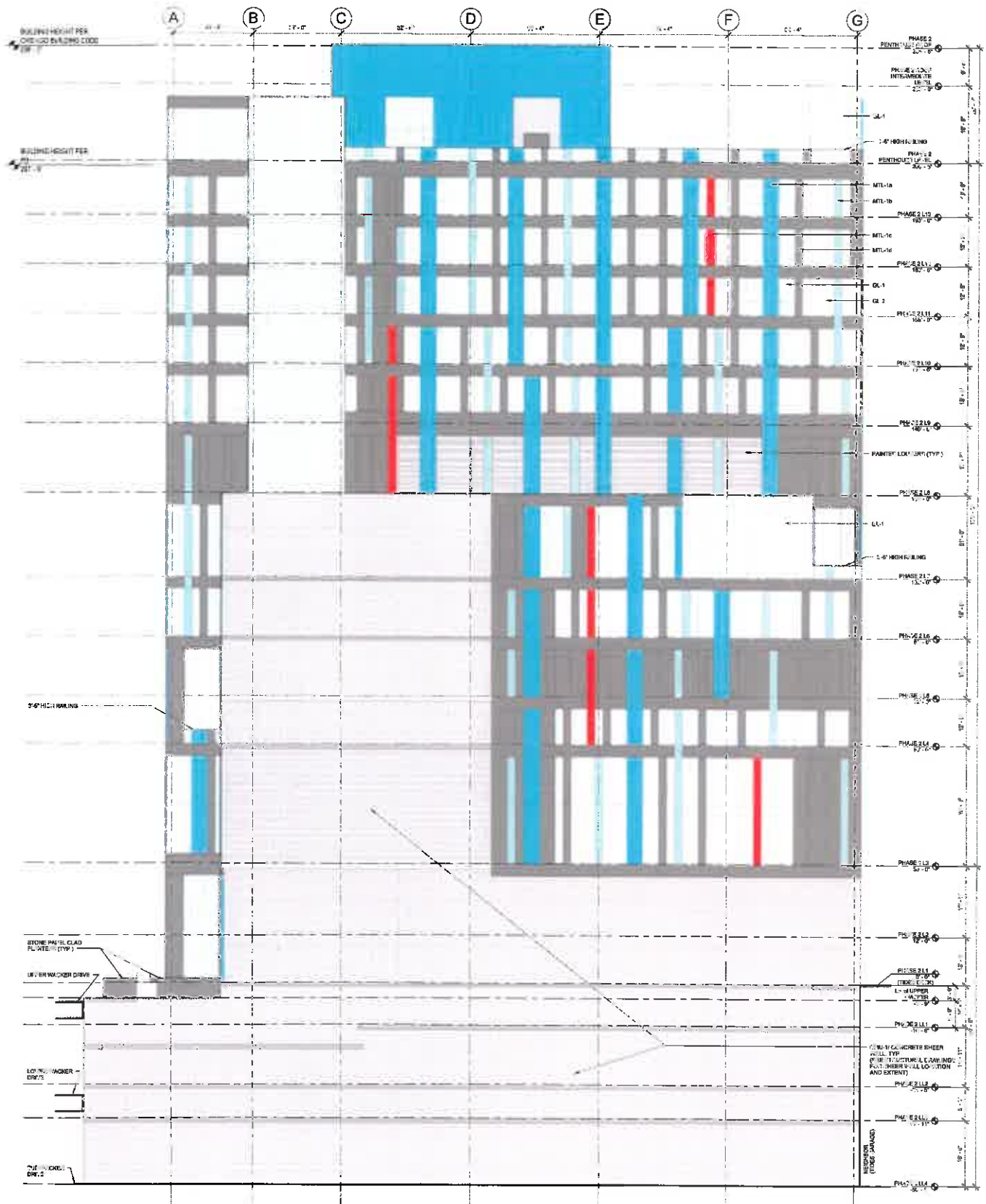

355 E WACKER DR (GEMS PHASE II) - WEST ELEVATION, NTS



350 E. South Water St. (GEMS Phase I) and 355 E.Wacker Dr. (GEMS Phase II)

350 E SOUTH WATER STREET (GEMS PHASE I) - RENDERING

Figure 6-1



355 E. WACKER DR (GEMS PHASE II) - RENDERING

PART TWO: Character of Proposal

VI. Narrative: A Statement Describing the Proposed Development

GEMS Education is a global education company that owns and operates over 100 international schools providing high quality holistic education to over 100,000 students from 125 countries. It is known as the largest kindergarten to Grade 12 for profit private school operator in the world with over 50 years of education experience. GEMS Americas is the US branch of GEMS Education Company and has identified Chicago as their first K-12 program to be built in the United States.

The project will consist of two buildings, a Grades K-4 private school as well as a Grades 5-12 private school, to be located on separate parcels at the Lakeshore East Development in Chicago, Illinois. The Grades K-4 school is anticipated to be approximately 82,000 SF and nine (9) stories high with no basement, and no garage. The Grades 5-12 school is anticipated to be approximately 320,000 SF and sixteen (16) stories high and includes two levels of public parking and no basement. The two buildings are planned to be constructed in two separate phases over the course of 2-1/2 years. Both buildings will be high rise buildings as defined by the Chicago Building Code and both will be designed to achieve LEED certification.

Applicant: GEMS CHICAGO INC.
Premises: 350 S. WATER ST. AND 355 E. WACKER DR.
Date: June 19, 2012
CPC Date:

PART THREE: ZONING INFORMATION

The Applicant shall provide the basic data on zoning considerations for the site of the proposal. Calculations may be shown below on this page and on page 8.

I. Is a planned development ordinance or an amendment to an existing planned development required or permitted for the subject site?

required permitted no Existing Planned Development

If a planned development approach is required, or if it is permitted and the Applicant chooses to seek a planned development amendment, the Applicant is not required to complete the remainder of Part Three of this Application Form.

Address: 350 E. South Water St. and 355 E. Wacker Drive

II Is Zoning Board of Appeals approval a variation or a special use either necessary or

contemplated in relation to the Applicant's proposal? yes no.

If "yes," please explain the nature of the approval.

III. Net Site Area and Existing Zoning District Classification (list that portion of the net site area in each):

<u>District Classification</u>	<u>Area</u>
A. <u>RBPD #70 Subarea E, Parcel A4</u>	<u>9,564</u> sq. ft.
B. <u>RBPD #70 Subarea E, Parcel D1</u>	<u>23,807</u> sq. ft.
C. _____	_____ sq. ft.
D. Total Net Site Area:	<u>33,371</u> sq. ft.

IV. Dwelling Units

A. Maximum units allowed

1. Without efficiency units: _____.
2. With maximum percent of efficiency units: _____.

B. Proposed number of units

1. Dwelling units: 0.
2. Efficiency Units: 0.
3. Total Units: 0.

C. Does the Applicant intend to increase allowable floor area by reducing the number of units constructed below the maximum allowed?

yes no.

If "yes" there will be _____ units fewer than the maximum allowed, and the Floor Area Ratio for the site will be increased by _____ %.

Address: 350 E. South Water St. and 355 E. Wacker Drive

This page for calculations.

Address: 350 E. South Water St. and 355 E. Wacker Drive

V. Bulk

The Chicago Plan Commission requires that the Applicant address the Fourteen Basic Policies of the Lakefront Plan of Chicago and the Thirteen Purposes of the Lake Michigan and Chicago Lakefront Protection Ordinance, as listed below, in a written statement to the Commission attached to this Application Form and labeled Part Four. The statement should indicate which policies or purposes are or are not applicable to the Applicant's proposal, and, for those policies and purposes which are applicable, the statements should discuss the potential impact of the proposal.

I. Fourteen Basic Policies

1. Complete the publicly owned and locally controlled park system along the entire Chicago lakefront.
2. Maintain and enhance the predominantly landscaped, spacious and continuous character of the lake shore parks.
3. Continue to improve the water quality and ecological balance of Lake Michigan.
4. Preserve the cultural, historical, and recreational heritage of the lakeshore parks.
5. Maintain and improve the formal character and open water vista of Grant Park with no new above-ground structures permitted.
6. Increase the diversity of recreational opportunities while emphasizing lake-oriented leisure time activities.
7. Protect and develop natural lakeshore park and water areas for wildlife habitation.
8. Increase personal safety.
9. Design all lake edge and lake construction to prevent detrimental shoreline erosion.
10. Ensure a harmonious relationship between the lakeshore parks and the community edge, but in no instance will further private development be permitted East of Lake Shore Drive.
11. Improve access to the lakeshore parks and reduce through vehicular traffic on secondary park roads.
12. Strengthen the parkway characteristics of Lake Shore Drive and prohibit roadway of expressway standards.
13. Ensure that all port, water supply, and public facilities are designed to enhance lakefront character.
14. Coordinate all public and private development within the water, park, and community zones.

PART FOUR: POTENTIAL IMPACT OF THE PROPOSAL

II Thirteen Purposes

1. To promote and protect the health, safety, comfort, convenience, and the general welfare

of the people, and to conserve our natural resources;

2. To identify and establish the Lake Michigan and Chicago Lakefront Protection District and to divide that District into several zones wherein any and all development or construction, as specified in Article V hereinafter, shall be specifically restricted and regulated;
3. To maintain and improve the purity and quality of the waters of Lake Michigan;
4. To insure that construction in the Lake or modification of the existing shoreline shall not be permitted if such construction or modification would cause environmental or ecological damage to the Lake or would diminish water quality; and to insure that the life patterns of fish, migratory birds and other fauna are recognized and supported;
5. To insure that the Lakefront Parks and the Lake itself are devoted only to public purposes and to insure the integrity of and expand the quantity and quality of the Lakefront Parks;
6. To promote and provide for continuous pedestrian movement along the shoreline;
7. To promote and provide for pedestrian access to the Lake and Lakefront Parks from and through areas adjacent thereto at regular intervals of one-fourth mile and additional places wherever possible, and to protect and enhance vistas at these locations and wherever else possible;
8. To promote and provide for improved public transportation access to the Lakefront;
9. To insure that no roadway of expressway standards, as hereinafter defined, shall be permitted in the Lakefront Parks;
10. To insure that development of properties adjacent to the Lake or the Lakefront Parks is so defined as to implement the above-stated purposes, provided, however, that with respect to property located within the Private Use Zone as established by Article V, VI, and IX of this Ordinance, the permitted use, special use, lot area per dwelling unit, and floor area ratio provisions of the Chicago Zoning Ordinance, Chapter 194A of the Municipal Code of Chicago, shall govern except where such provisions are in substantial conflict with the purposes of this Ordinance or the Fourteen Basic Policies of the Lakefront Plan of Chicago;
11. To achieve the above-stated purposes, the appropriate public agency should acquire such properties or rights as may be necessary and desirable;
12. To define and limit the powers and duties of the administrative body and officers as provided herein;
13. Nothing contained in the Lake Michigan and Chicago Lakefront Protection Ordinance shall be deemed to be a waiver or consent, license or permit to use any property or to locate, construct or maintain any building, structure or facility or to carry on any trade, industry, occupation or activity which may be otherwise required by law.

PART FOUR: POTENTIAL IMPACT OF THE PROPOSAL

I. **Fourteen Basic Policies**

1. **Complete the publicly owned and locally controlled park system along the entire Chicago lakefront.**

The proposal removes no publicly owned and locally controlled park areas from the lakefront. The proposal supports this policy by enhancing the pedestrian experience on the routes to the lakefront.

2. **Maintain and enhance the predominantly landscaped, spacious and continuous character of the lakeshore parks.**

Although the proposal is remote from the lakeshore parks, the proposal will provide pedestrian connections to the Lakefront parks and the Chicago River as part of the overall Lakeshore East Development.

3. **Continue to improve the water quality and ecological balance of Lake Michigan.**

Since the site is remote from the Lake itself, the proposal has no direct impact upon the water quality and ecological balance of Lake Michigan. All infrastructure and building development will conform to all applicable regulations concerning water purity and quality.

4. **Preserve the cultural, historical and recreational heritage of the lakeshore parks.**

This heritage will be respected under the proposal.

5. **Maintain and improve the formal character and open water vista of Grant Park with no new above ground structures permitted.**

The proposal is remote from and does not affect the formal character or the open water vista of Grant Park.

Applicant: GEMS CHICAGO, INC.
Premises: 350 E. SOUTH WATER ST. AND 355 E. WACKER DRIVE
Date: JUNE __, 2012
CPC Date:

6. Increase the diversity of recreational opportunities while emphasizing lake-oriented leisure time activities.

The students of the proposed schools will enjoy a diversity of recreational activities. Pedestrian connections to the Lakefront Parks and Chicago River will enhance the recreational activities of students and visitors of the schools.

7. Protect and develop natural lakeshore park and water area for wildlife habitation.

Existing lakeshore park and water areas for wildlife habitation are not adversely impacted. The site contains no natural lakeshore park or water areas.

8. Increase Personal Safety.

The proposed development will add to safety and security in the area. The presence of students, teachers and administrators in the area will transform vacant parcels into a vibrant and safe neighborhood.

9. Design all lake edge and lake construction to prevent detrimental shoreline erosion

The Applicant's proposal includes no lake edge or in-lake construction.

10. Ensure a harmonious relationship between the lakeshore parks and the community edge, but in no instance will further private development be permitted east of Lake Shore Drive.

Although the site includes no land east of Lake Shore Drive, the proposed development as part of the overall Lakeshore East Development will provide pedestrian connections to the Lakeshore Parks, the Chicago River and the surrounding community.

Applicant: GEMS CHICAGO, INC.
Premises: 350 E. SOUTH WATER ST. AND 355 E. WACKER DRIVE
Date: JUNE __, 2012
CPC Date:

11. Improve access to the lakeshore parks and reduce through vehicular traffic on secondary park roads.

The proposal does not include vehicular access to Lakeshore parks and will not contribute to vehicular traffic on secondary park roads.

12. Strengthen the parkway characteristics of Lake Shore Drive and prohibit any roadway of expressway standards.

The proposal does not include any roadway of expressway standards.

13. Ensure that all port, water supply and public facilities are designed to enhance lakefront character.

There are no port activities for the site. All water supply and public facilities will be designed so as to preserve and where possible enhance the character of the lakefront.

14. Coordinate all public and private development within the water, park and community zones.

The Applicant has engaged in extensive discussions with a wide variety of authorities, government agencies and private entities to ensure the proper coordination of this proposal.

The City's Department of Housing and Economic Development has been the coordinating agency for this undertaking and it is expected that this Department will continue to function in that role.

Applicant: GEMS CHICAGO, INC.
Premises: 350 E. SOUTH WATER ST. AND 355 E. WACKER DRIVE
Date: JUNE __, 2012
CPC Date:

PART FOUR: POTENTIAL IMPACT OF THE PROPOSAL

II. Thirteen Purposes:

1. To promote and protect the health, safety, comfort, convenience and the general welfare of the people and conserve our natural resources.

The public health, safety and welfare will be promoted by implementation of the Applicant's proposal. The proposal will transform an undeveloped area into a vibrant, cohesive neighborhood.

2. To identify and establish the Lake Michigan and Chicago Lakefront Protection District and to divide that District into several zones wherein any and all development or construction, as specified in Article V hereinafter, shall be specifically restricted and regulated.

The Applicant's site lies in the private use zone of the Lake Michigan and Chicago Lakefront Protection Ordinance. The Applicant is complying with the requirements of the Ordinance by seeking approval hereunder for its proposed activities on the site in accordance with the policies and purposes set forth in the Ordinance.

3. To maintain and improve the purity and quality of the waters of Lake Michigan.

The proposal will have no negative impact on the water quality of Lake Michigan. All infrastructure and building development will conform to all applicable regulations concerning water purity and quality.

4. To insure that construction in the Lake or modification of the existing shoreline shall not be permitted if such construction or modification would cause environmental or ecological damage to the Lake or would diminish water quality; and to insure that the life patterns of fish, migratory birds and other fauna are recognized and supported.

There will be no construction activities in the Lake. No ecological or environmental damage nor any adverse impact on water quality will result from this proposal.

Applicant: GEMS CHICAGO, INC.
Premises: 350 E. SOUTH WATER ST. AND 355 E. WACKER DRIVE
Date: JUNE __, 2012
CPC Date:

5. To insure that the Lakefront Parks and the Lake are devoted only to public purposes and to insure the integrity of and expand the quantity and quality of the Lakefront Parks.

These purposes are respected in the Applicant's proposal. Public access to the Lakefront is promoted in the proposal.

6. To promote and provide for continuous pedestrian movement along the shoreline.

Although none of the subject property is at or in direct contact with the Lakefront shoreline, the proposal will permit increased access to the Lakefront and the Chicago River.

7. To promote and provide for pedestrian access to the Lake and Lakefront Parks from and through areas adjacent thereto at regular intervals of one-fourth mile and additional places wherever possible, and to protect and enhance vistas at these locations and wherever else possible.

The Applicant's proposal promotes access to the Lake, the Lakefront Parks and the Chicago River for pedestrians.

8. To promote and provide for improved public transportation access to the Lakefront.

The Applicant will coordinate with the City and CTA to insure a system of appropriate public transportation improvements from the site and to the Lakefront.

9. To ensure that no roadway of expressway standards, as hereinafter defined, shall be permitted in the Lakefront Parks.

The Applicant's proposal does not call for construction of any roadway of expressway standards in the Lakefront Parks.

Applicant: GEMS CHICAGO, INC.
Premises: 350 E. SOUTH WATER ST. AND 355 E. WACKER DRIVE
Date: JUNE ____, 2012
CPC Date:

10. To ensure that development of properties adjacent to the Lake or the Lakefront Parks is so designed as to implement the above – stated purposes, provided, however, that with respect to property located within the private use zone as established by Article V, VI and IX of this ordinance, the permitted use, special use, lot area per dwelling unit and floor area ratio provisions of the Chicago Zoning Ordinance, Chapter 194A of the Municipal Code of Chicago, shall govern except where such provisions are in substantial conflict with the purposes of this Ordinance or the Fourteen Basic Policies of the Lakefront Plan of Chicago.

The Applicant's proposal is governed by and complies with all provisions of the Chicago Zoning Ordinance. The Applicant's proposal is included within Residential Business Planned Development No. 70 Sub-Area E.

11. To achieve the above-stated purposes, the appropriate public agency should acquire such properties or rights as may be necessary or desirable;

This section is not applicable because Applicant is not a public agency.

12. To define and limit the powers and duties of the administrative body and officers as provided herein.

This section is not applicable because Applicant's proposal is for property in the Private Use Zone.

13. Nothing contained in the Lake Michigan and Chicago Lakefront Protection Ordinance shall be deemed to be a waiver or consent, license or permit to use any property or to locate, construct or maintain any building, structure or facility or to carry on any trade, industry, occupation or activity which may be otherwise required by law.

Applicant will obtain all applicable permits related to its proposal.

Applicant: GEMS CHICAGO, INC.
Premises: 350 E. SOUTH WATER ST. AND 355 E. WACKER DRIVE
Date: JUNE __, 2012
CPC Date: